

**US Army Corps of
Engineers ®**

Mobile District
109 SAINT JOSEPH STREET
MOBILE AL 36602

AVN-COS MEDIUM STANDARD DESIGN AIRCRAFT MAINTENANCE HANGAR

HQ DA G9

CONTRACT NUMBER : W91328-XX-X-XXXX

SOLICITATION NUMBER : W91328-XX-X-XXXX

JUNE 2024

INDEX OF DRAWINGS	
SHEET NUMBER	SHEET TITLE
STANDARD DESIGN	
SD001	COVER SHEET
SD002	INDEX OF DRAWINGS
SD005	NOTIONAL SITE PLAN
SD011	CODE OCCUPANCY USE PLANS - IBC
SD012	CODE OCCUPANCY USE PLANS - NFPA
SD021	ACOUSTIC ZONING PLANS
SD041	NFPA HAZARD CLASSIFICATION PLANS
SD101	FUNCTIONAL AREA PLANS - OPTION 1
SD102	FUNCTIONAL AREA PLANS - OPTION 2
SD111A	NOTIONAL FLOOR PLAN - L1 AREA A
SD111B	NOTIONAL FLOOR PLAN - L1 AREA B
SD111C	NOTIONAL FLOOR PLAN - L1 AREA C
SD111D	NOTIONAL FLOOR PLAN - L1 AREA D
SD111E	NOTIONAL FLOOR PLAN - L1 AREA E
SD111F	NOTIONAL FLOOR PLAN - L1 AREA F
SD111G	NOTIONAL FLOOR PLAN - L1 AREA G
SD111H	NOTIONAL FLOOR PLAN - L1 AREA H
SD111J	NOTIONAL FLOOR PLAN - L1 AREA J
SD112F	NOTIONAL FLOOR PLAN - L2 AREA F
SD112G	NOTIONAL FLOOR PLAN - L2 AREA G
SD112H	NOTIONAL FLOOR PLAN - L2 AREA H
SD603	SCHEDULES
SD604	SCHEDULES
SD605	EQUIPMENT SCHEDULES
SD901	3D VIEWS
SD902	3D VIEWS

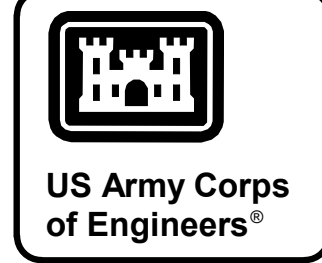

MARK	DESCRIPTION	DATE

DESIGNED BY: BUSH	ISSUE DATE: JUNE 2024	DESIGN NO. NO. 1: W91328-XX-X-XXXX
DRAWN BY: BUSH	CONTRACT NO. NO. 1: W91328-XX-X-XXXX	PROJECT #:
CHECKED BY: BUSH	FILE NAME: AVN-COS FY21 MEDIUM STANDARD	
SUBMITTED BY: 	ANSI D	DESIGN

DEPARTMENT OF THE ARMY
FACILITIES STANDARDIZATION PROGRAM
AVN-COS MEDIUM STANDARD DESIGN AIRCRAFT MAINTENANCE HANGAR

INDEX OF DRAWINGS

SHEET ID
SD002

SUMMARY OF CHANGES:

- 2024-06:
- ADDED SHEET SD041 - NFPA HAZARD CLASSIFICATION;
 - REMOVED SHEET SD031 - AIR BALANCE PLANS (INFORMATION MOVED TO SEPERATE ROOM DATA SHEETS);
 - REMOVED SHEETS SD801 AND SD802;
 - REMOVED SHEETS SD801-SD818 (INFORMATION MOVED TO SEPERATE ROOM DATA SHEETS)
 - REMOVED CENTRALIZED DUST COLLECTORS;
 - ADJUSTED FINISH SETS FOR VARIOUS SPACES;
 - UPDATED SITE PLAN TO SHOW UPDATED WASH APRON REQUIREMENTS

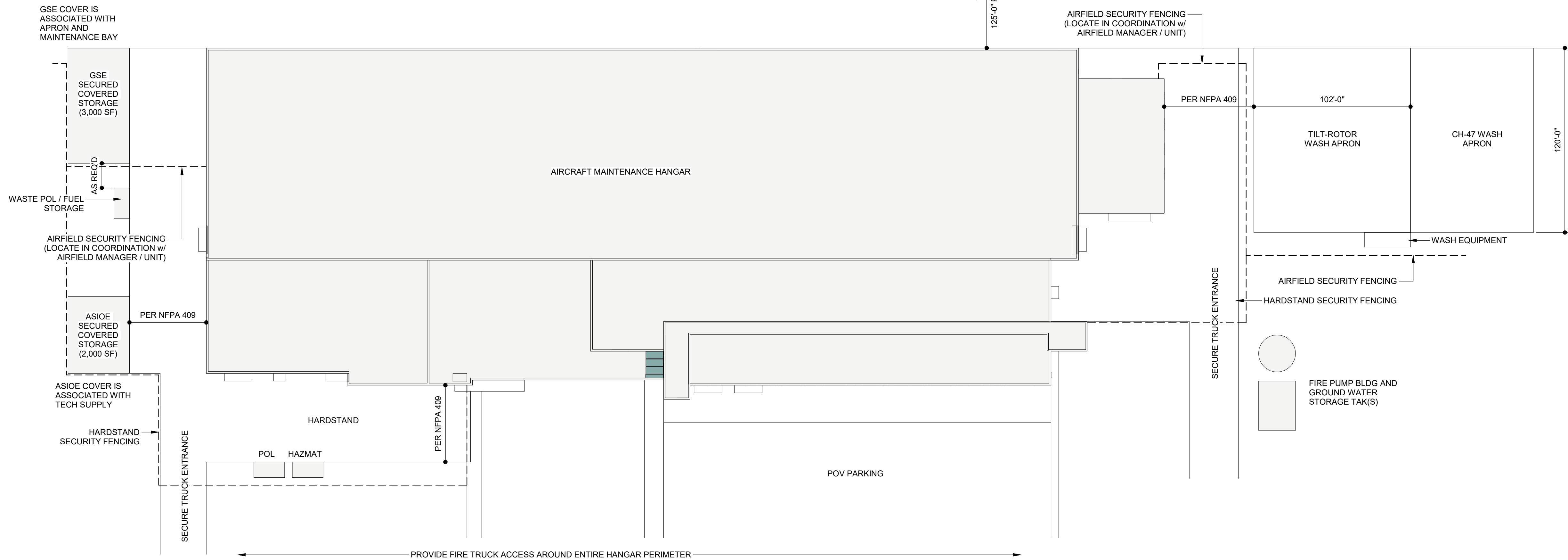

1 NOTIONAL SITE PLAN

1" = 40'-0"

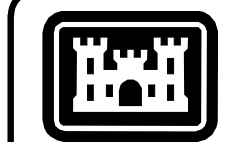

US Army Corps of Engineers

MARK	DESCRIPTION	DATE

DESIGNED BY: BUSH	ISSUE DATE: JUNE 2024
DRAWN BY: BUSH	CONTRACT NO. W91328-XX-X-XXXX
CHECKED BY: BUSH	PROJECT NO. W91328-XX-X-XXXX
SUBMITTED BY: BUSH	PROJECT #
FILE NAME: ANSI.D	AVN-COS FY21 MEDIUM STANDARD

U.S. ARMY CORPS OF ENGINEERS
Mobile District
109 SAINT JOSEPH STREET
MOBILE AL 36602

DEPARTMENT OF THE ARMY
FACILITIES STANDARDIZATION PROGRAM
AVN-COS MEDIUM STANDARD DESIGN AIRCRAFT MAINTENANCE HANGAR

NOTIONAL SITE PLAN

SHEET ID
SD005

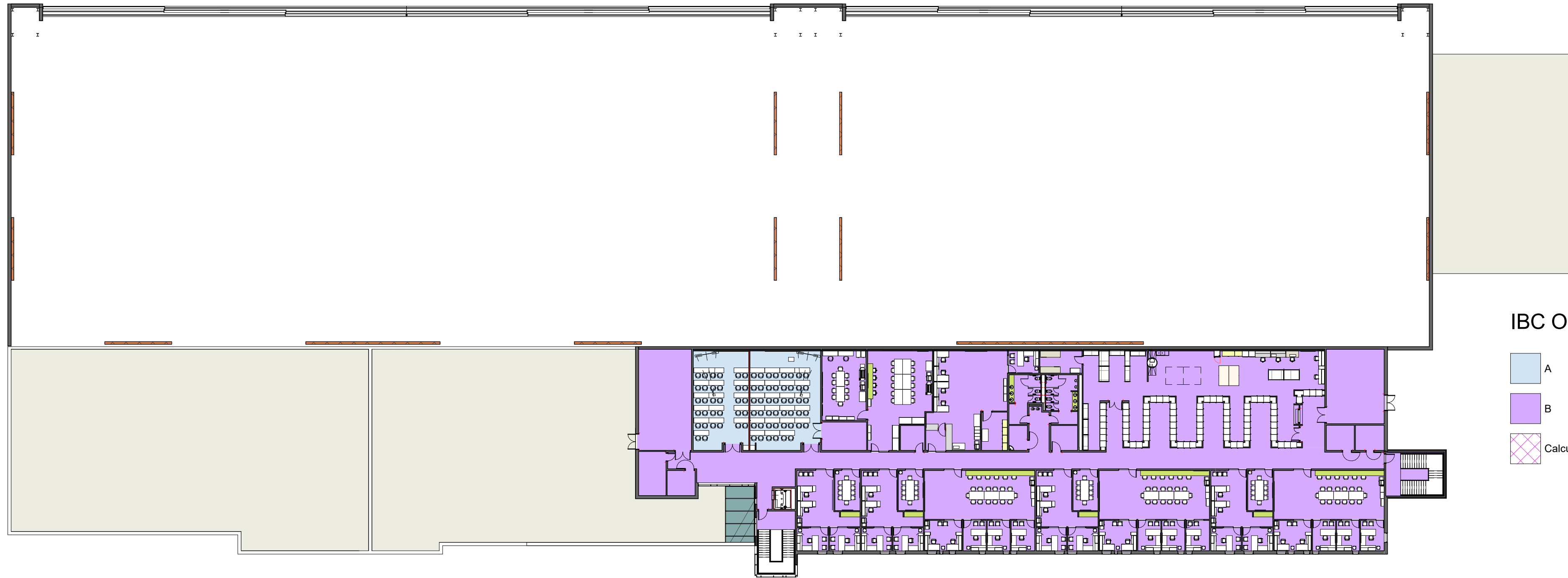

IBC OCCUPANCY USE CLASSIFICATION LEGEND

- A
- B
- Calculating...

2 CODE OCCUPANCY PLAN - L2
1/32" = 1'-0"

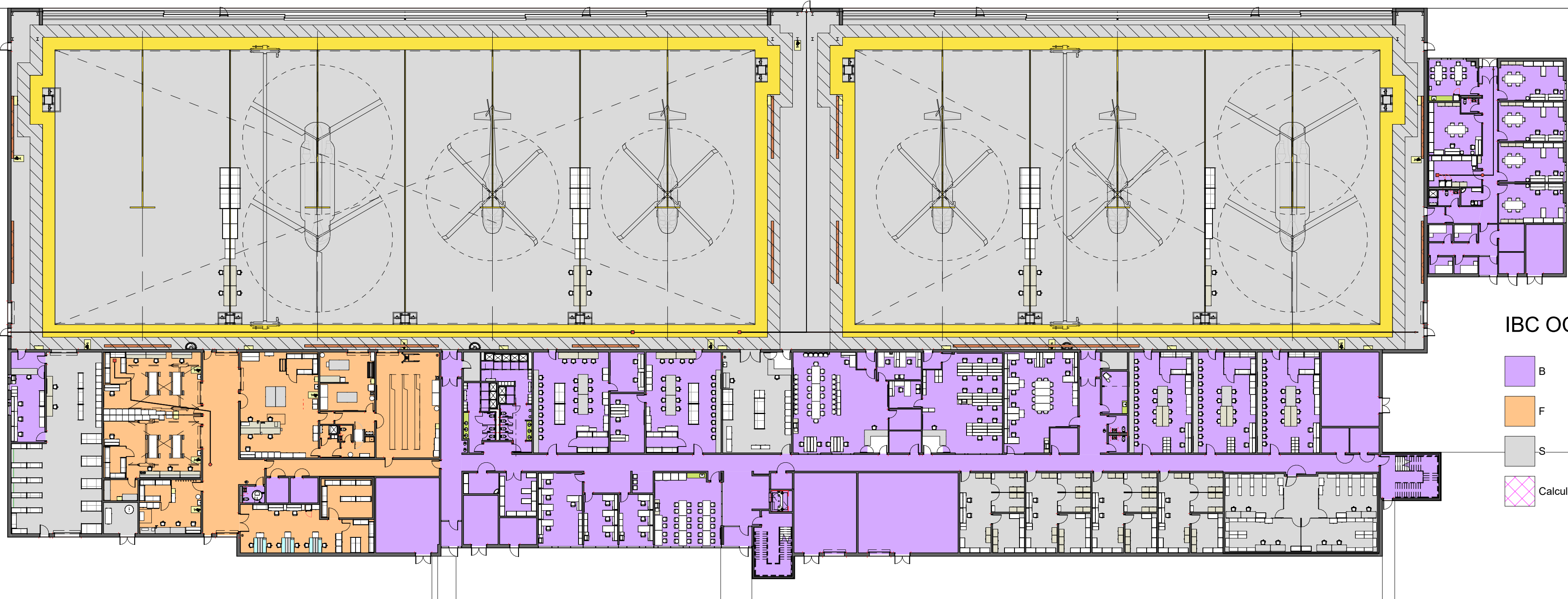

IBC OCCUPANCY USE CLASSIFICATION LEGEND

- B
- F
- S
- Calculating...

1 CODE OCCUPANCY PLAN - L1
1/32" = 1'-0"



US Army Corps of Engineers®

MARK	DESCRIPTION	DATE

DESIGNED BY: BUSH	ISSUE DATE: JUNE 2024
DRAWN BY: BUSH	CONTRACT NO. NO. 1 W91328-XX-X-XXXX
CHECKED BY: BUSH	CONTRACT NO. NO. 2 W91328-XX-X-XXXX
SUBMITTED BY: BUSH	PROJECT NUMBER: PROJECT #
FILE NAME: AVN-COS FY21 MEDIUM STANDARD	ANSI D

U.S. ARMY CORPS OF ENGINEERS
Mobile District
109 SAINT JOSEPH STREET
MOBILE AL 36602

DEPARTMENT OF THE ARMY
FACILITIES STANDARDIZATION PROGRAM
AVN-COS MEDIUM STANDARD DESIGN AIRCRAFT MAINTENANCE HANGAR

CODE OCCUPANCY USE PLANS - IBC

SHEET ID
SD011

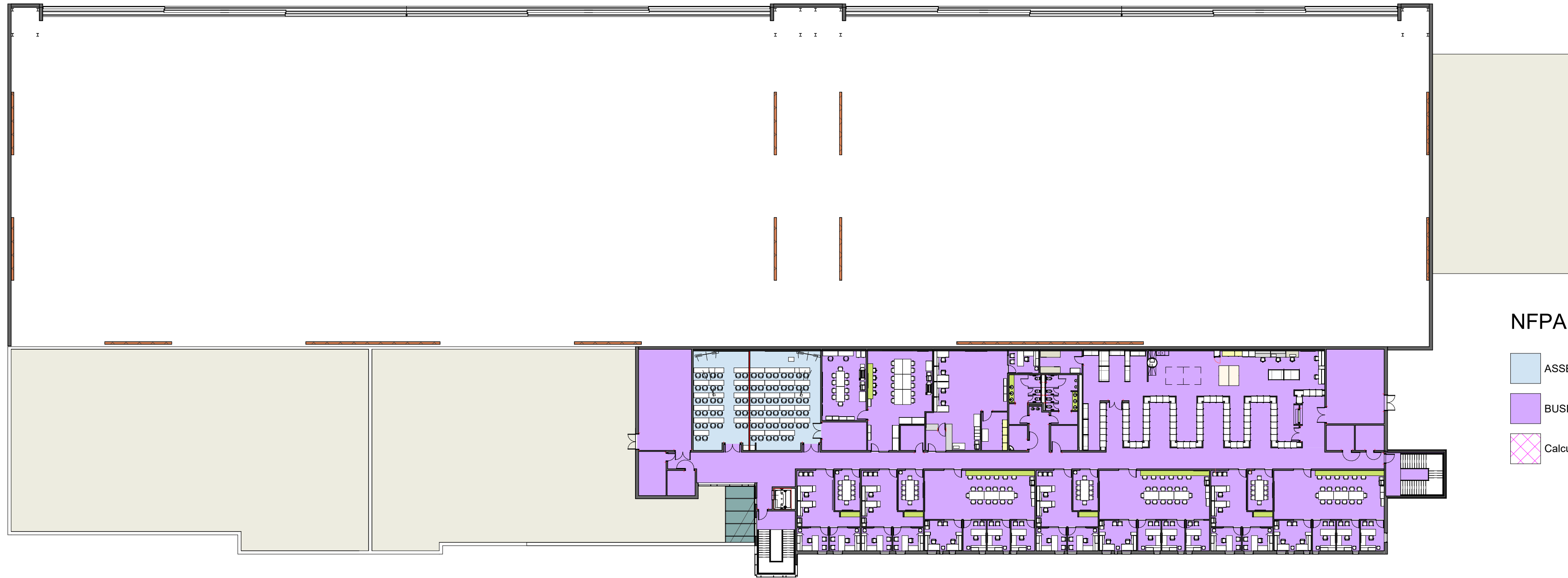

NFPA OCCUPANCY USE CLASSIFICATION LEGEND

- ASSEMBLY
- BUSINESS
- Calculating...

2 CODE OCCUPANCY PLAN - L2
1/32" = 1'-0"

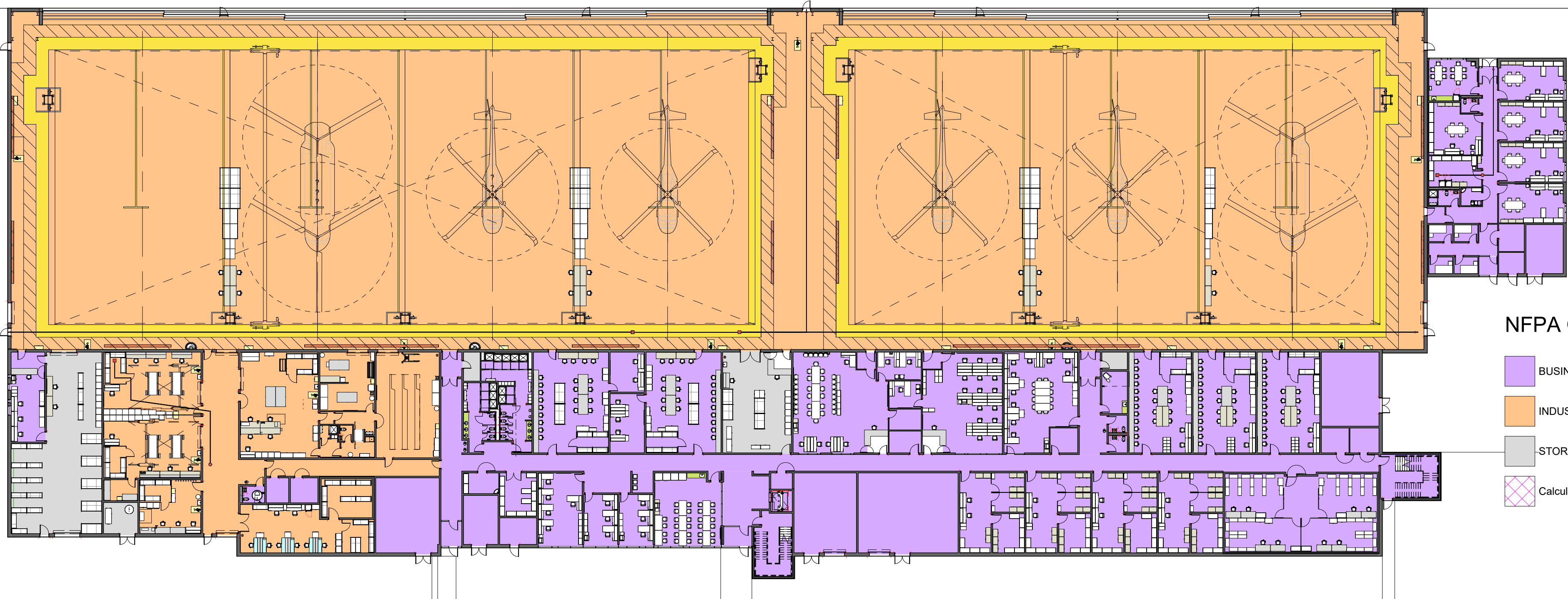

NFPA OCCUPANCY USE CLASSIFICATION LEGEND

- BUSINESS
- INDUSTRIAL
- STORAGE
- Calculating...

1 CODE OCCUPANCY PLAN - L1
1/32" = 1'-0"



US Army Corps of Engineers®

MARK	DESCRIPTION	DATE

DESIGNED BY: BUSH	ISSUE DATE: JUNE 2024
DRAWN BY: BUSH	CONTRACT NO. NO. 1 W91328-XX-X-XXXX
CHECKED BY: BUSH	CONTRACT NO. NO. 2 W91328-XX-X-XXXX
SUBMITTED BY: BUSH	PROJECT NUMBER: PROJECT #
ANSI D	FILE NAME: AVN-COS FY21 MEDIUM STANDARD
U.S. ARMY CORPS OF ENGINEERS Mobile District 109 SAINT JOSEPH STREET MOBILE AL 36602	SIZE: DESIGN

DEPARTMENT OF THE ARMY
FACILITIES STANDARDIZATION PROGRAM
AVN-COS MEDIUM STANDARD DESIGN AIRCRAFT MAINTENANCE HANGAR
CODE OCCUPANCY USE PLANS- NFPA

SHEET ID
SD012



ACOUSTIC ZONING LEGEND

-
- STC40
- STC45
- STC50
- Calculating...

2 ACOUSTIC ZONING PLAN - L2
1/32" = 1'-0"

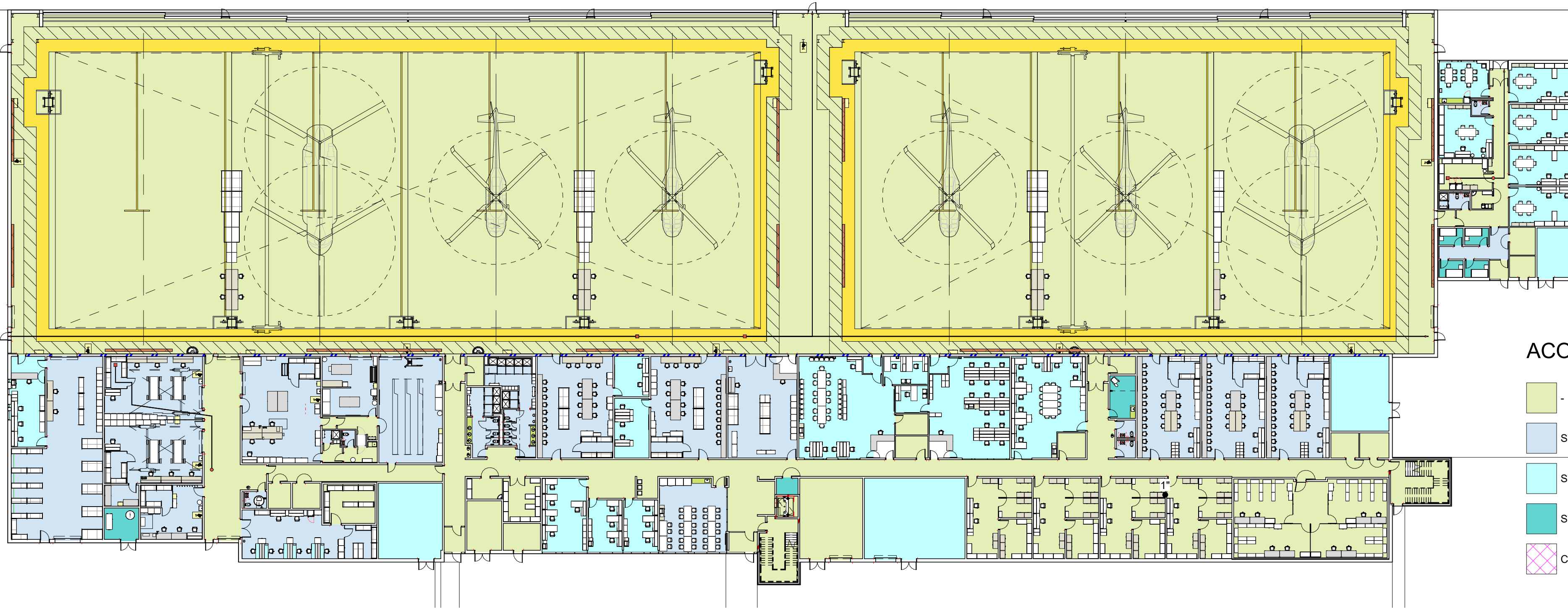

ACOUSTIC ZONING LEGEND

-
- STC40
- STC45
- STC50
- Calculating...

1 ACOUSTIC ZONING PLAN - L1
1/32" = 1'-0"



US Army Corps of Engineers

MARK	DESCRIPTION	DATE

DESIGNED BY: BUSH	ISSUE DATE: JUNE 2024
DRAWN BY: BUSH	CONTRACT NO. NO.:W91328-XX-X-XXXX
CHECKED BY: BUSH	CONTRACT NO. NO.:W91328-XX-X-XXXX
SUBMITTED BY: BUSH	PROJECT NUMBER: PROJECT #
ANSI D	FILE NAME: AVN-COS FY21 MEDIUM STANDARD
U.S. ARMY CORPS OF ENGINEERS Mobile District 109 SAINT JOSEPH STREET MOBILE AL 36602	DESIGN

DEPARTMENT OF THE ARMY
FACILITIES STANDARDIZATION PROGRAM
AVN-COS MEDIUM STANDARD DESIGN AIRCRAFT MAINTENANCE HANGAR

ACOUSTIC ZONING PLANS

SHEET ID
SD021

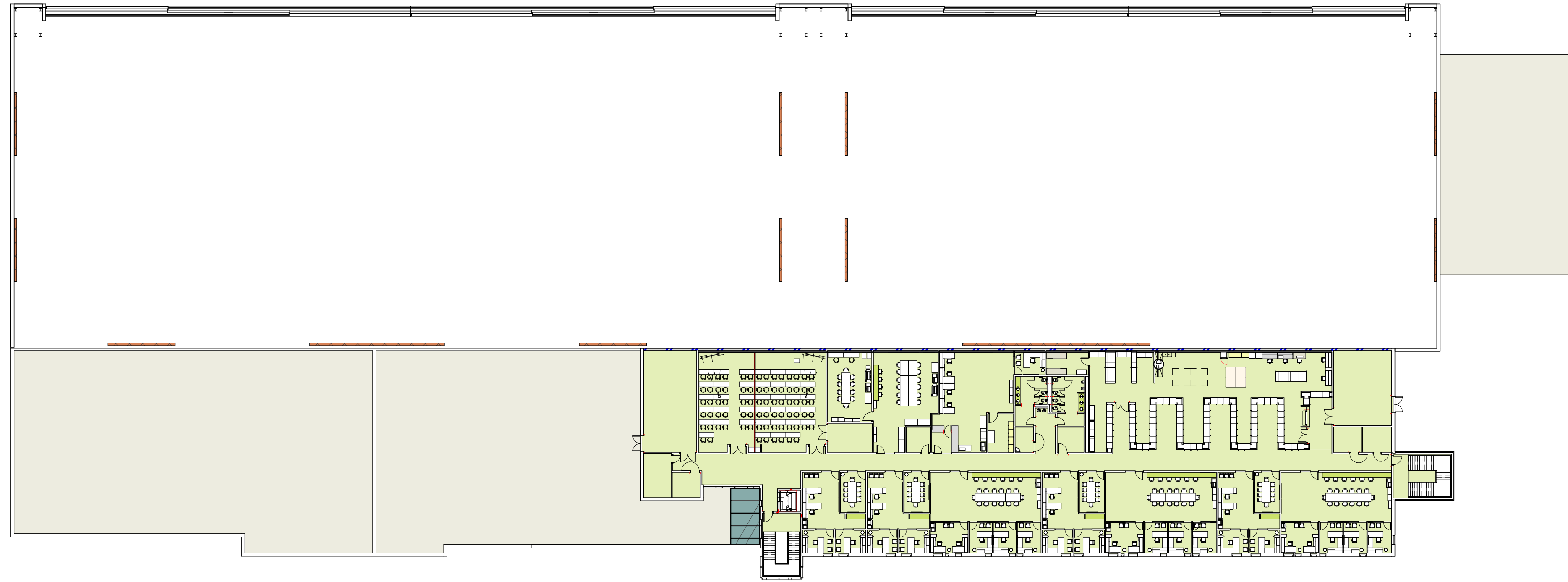

2 NFPA HAZARD CLASSIFICATION PLAN - L2
1/32" = 1'-0"

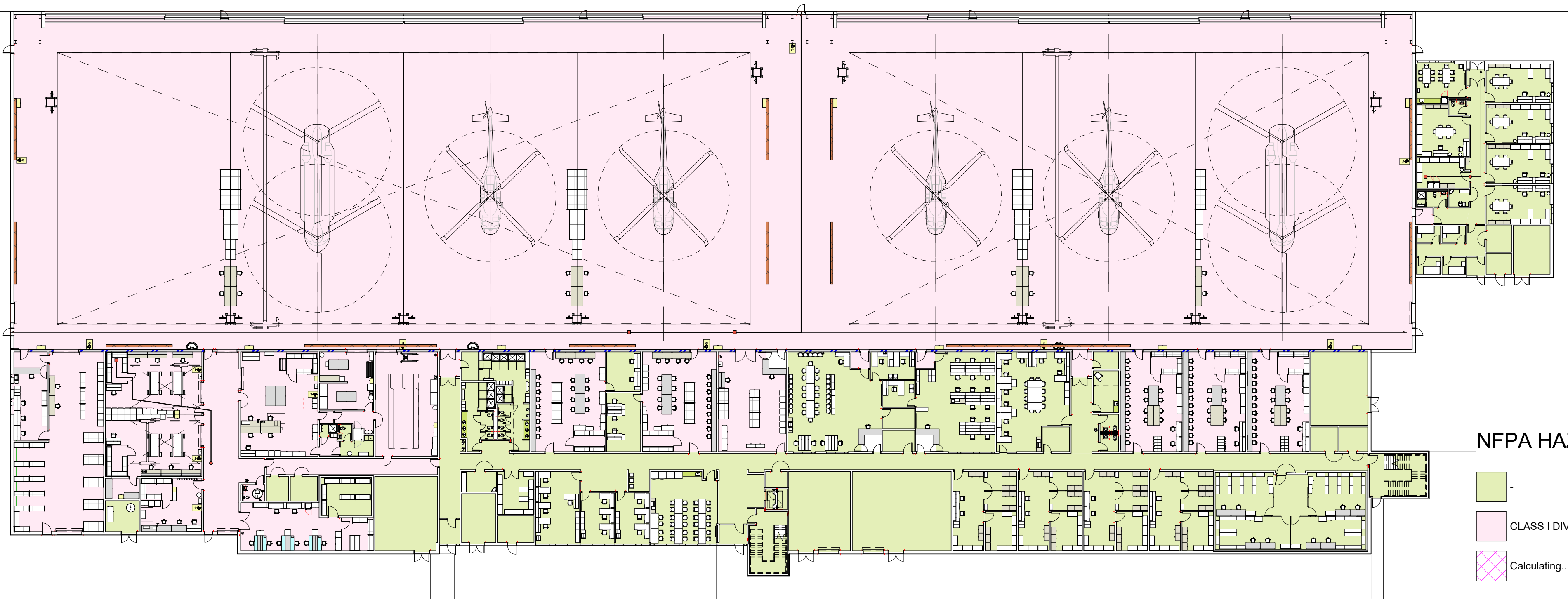

1 NFPA HAZARD CLASSIFICATION - L1
1/32" = 1'-0"

NFPA HAZARD CLASSIFICATION LEGEND

- CLASS I DIVISION II UP TO 18" AFF
- Calculating...



US Army Corps of Engineers®

MARK	DESCRIPTION	DATE

DESIGNED BY: BUSH	ISSUE DATE: JUNE 2024
DRAWN BY: BUSH	CONTRACT NO. NO. 1 W91328-XX-X-XXXX
CHECKED BY: BUSH	CONTRACT NO. NO. 2 W91328-XX-X-XXXX
SUBMITTED BY: BUSH	PROJECT NUMBER: PROJECT #
ANSI D	FILE NAME: AVN-COS FY21 MEDIUM STANDARD DESIGN

U.S. ARMY CORPS OF ENGINEERS
Mobile District
109 SAINT JOSEPH STREET
MOBILE AL 36602

DEPARTMENT OF THE ARMY
FACILITIES STANDARDIZATION PROGRAM
AVN-COS MEDIUM STANDARD DESIGN AIRCRAFT MAINTENANCE HANGAR

NFPA HAZARD CLASSIFICATION PLANS

SHEET ID
SD041



FUNCTIONAL AREA LEGEND

- FA01 MAINTENANCE OPERATIONS
- FA02 AVIATION UNIT OPERATIONS
- FA03 NET-TO-GROSS AREA
- Calculating...

2 FUNCTIONAL AREA PLAN - L2- ASSAULT
1/32" = 1'-0"

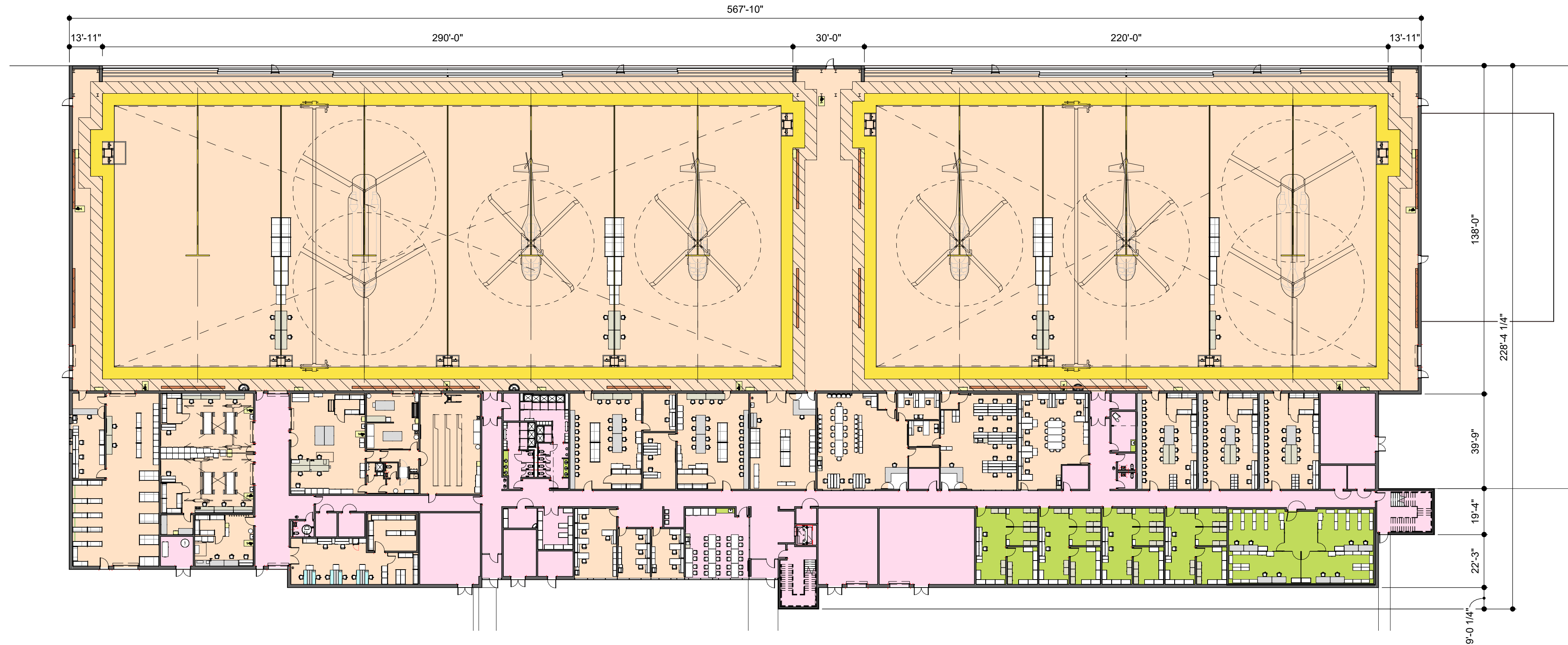

FUNCTIONAL AREA LEGEND

- FA01 MAINTENANCE OPERATIONS
- FA02 AVIATION UNIT OPERATIONS
- FA03 NET-TO-GROSS AREA
- Calculating...

1 FUNCTIONAL AREA PLAN - L1- ASSAULT
1/32" = 1'-0"

RECAPITULATION OF GROSS AREA

01 GROSS AREA	121,796 SF
02 GROSS AREA	23,496 SF
	145,291 SF

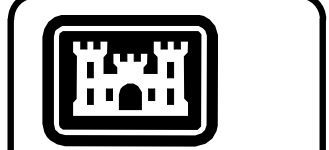

US Army Corps of Engineers®

DATE	DESCRIPTION	MARK

DESIGNED BY: BUSH	ISSUE DATE: JUNE 2024
DRAWN BY: BUSH	CONTRACT NO. NO. 1
CHECKED BY: BUSH	CONTRACT NO. 12345
SUBMITTED BY: BUSH	PROJECT NUMBER: 12345
FILE NAME: AVN-COS FYZ1 MEDIUM STANDARD	ANSI D DESIGN

U.S. ARMY CORPS OF ENGINEERS
Mobile District
109 SAINT JOSEPH STREET
MOBILE AL 36602

DEPARTMENT OF THE ARMY
FACILITIES STANDARDIZATION PROGRAM
AVN-COS MEDIUM STANDARD DESIGN AIRCRAFT MAINTENANCE HANGAR

FUNCTIONAL AREA PLANS - OPTION 1

SHEET ID
SD101

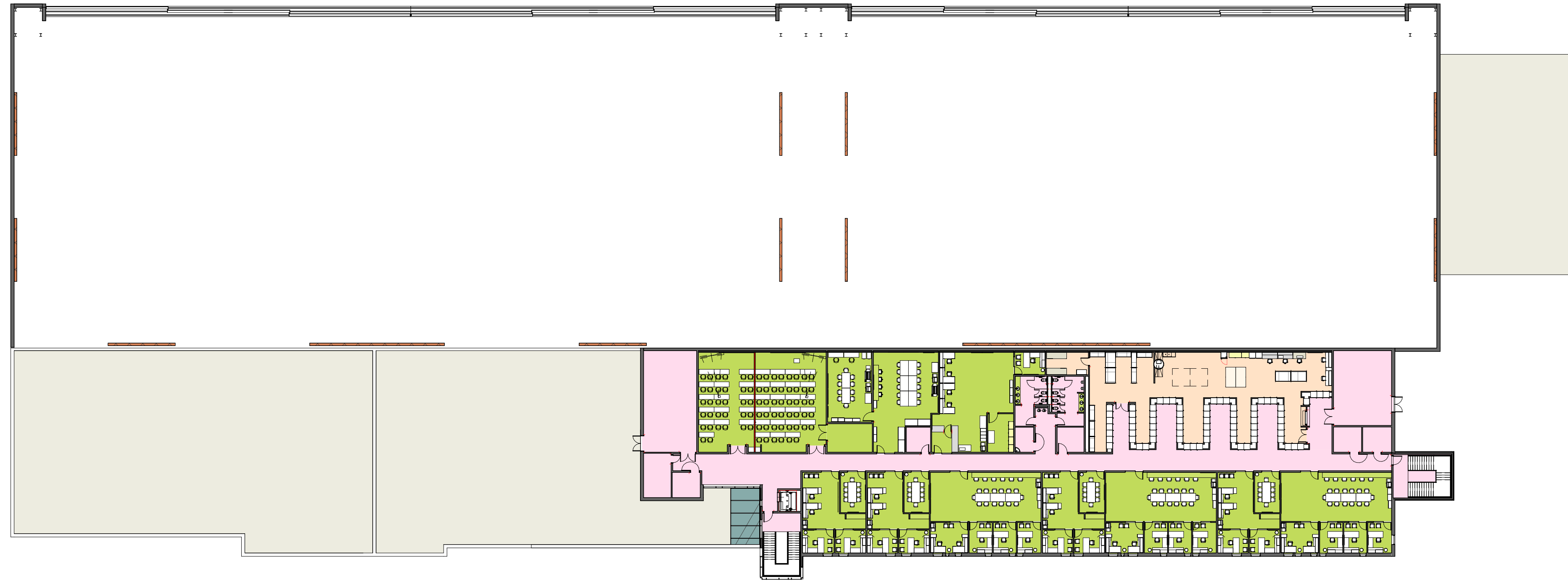

FUNCTIONAL AREA LEGEND

- FA01 MAINTENANCE OPERATIONS
- FA02 AVIATION UNIT OPERATIONS
- FA03 NET-TO-GROSS AREA
- Calculating...

2 FUNCTIONAL AREA PLAN - L2- GSAB w/ MEDEVAC
1/32" = 1'-0"

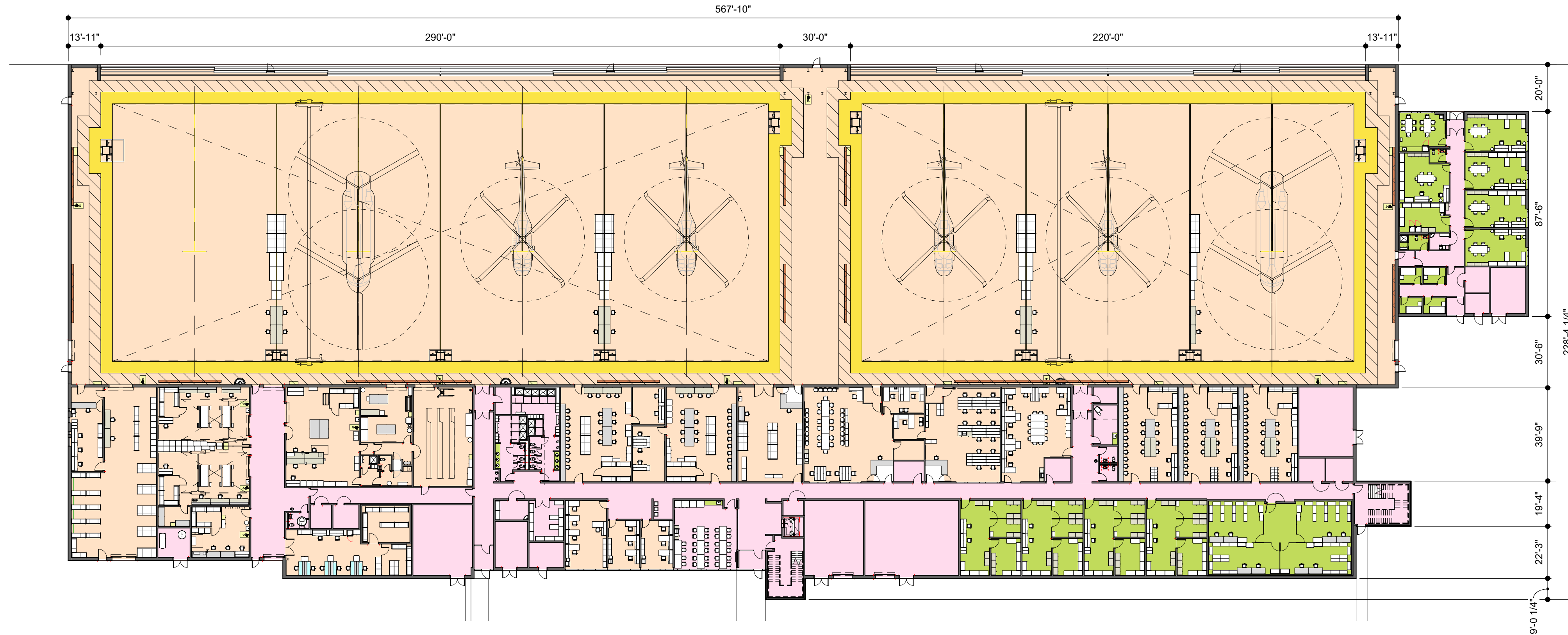

FUNCTIONAL AREA LEGEND

- FA01 MAINTENANCE OPERATIONS
- FA02 AVIATION UNIT OPERATIONS
- FA03 NET-TO-GROSS AREA
- Calculating...

1 FUNCTIONAL AREA PLAN - L1- GSAB w/ MEDEVAC
1/32" = 1'-0"

RECAPITULATION OF GROSS AREA

01 GROSS AREA	126,776 SF
02 GROSS AREA	23,496 SF
	150,271 SF

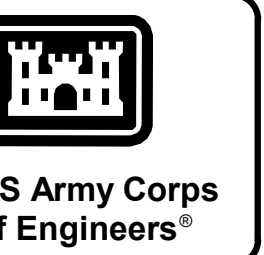

MARK	DESCRIPTION	DATE

DESIGNED BY: BUSH	ISSUE DATE: JUNE 2024
DRAWN BY: BUSH	ON NO.:
CHECKED BY: BUSH	CONTRACT NO.:
SUBMITTED BY: BUSH	PROJECT NO.:
FILE NAME: AVN-COS FY21 MEDIUM STANDARD	PROJECT #:
ANSI D	SIZE:

U.S. ARMY CORPS OF ENGINEERS
Mobile District
109 SAINT JOSEPH STREET
MOBILE AL 36602

DEPARTMENT OF THE ARMY
FACILITIES STANDARDIZATION PROGRAM
AVN-COS MEDIUM STANDARD DESIGN AIRCRAFT MAINTENANCE HANGAR

FUNCTIONAL AREA PLANS - OPTION 2

SHEET ID
SD102

GENERAL NOTES

- ENLARGED SHEETS ILLUSTRATE OPTION 2.
- REFER TO STANDARD DESIGN NARRATIVE FOR ADDITIONAL MANDATORY REQUIREMENTS.
- REFER TO FURNISHINGS AND EQUIPMENT SCHEDULE ON SHEETS SD605 FOR EQUIPMENT NOMENCLATURE AND ACQUISITION / INSTALLATION REQUIREMENTS.
- REFER TO SHEET SD604 FOR NOTIONAL TOILET ACCESSORIES REQUIREMENTS.
- REFER TO SHEET SD604 FOR NOTIONAL ROOM FINISH SCHEDULE AND MATERIALS.

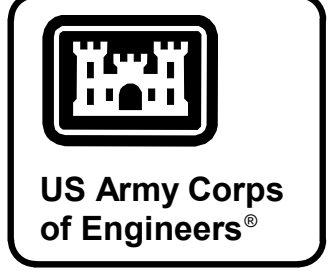

MARK	DESCRIPTION	DATE

DESIGNED BY: BUSH	ISSUE DATE: JUNE 2024
DRAWN BY: BUSH	ON NO. NO. 1 W1328-XX-XXXX
CHECKED BY: BUSH	CONTRACT NO. W1328-XX-XXXX
SUBMITTED BY: BUSH	PROJECT NUMBER:
FILE NAME: AVN-COS FY21 MEDIUM STANDARD	PROJECT #:
ANSI D	SIZE:

U.S. ARMY CORPS OF ENGINEERS
Mobile District
109 SAINT JOSEPH STREET
MOBILE AL 36602

DEPARTMENT OF THE ARMY
FACILITIES STANDARDIZATION PROGRAM
AVN-COS MEDIUM STANDARD DESIGN AIRCRAFT MAINTENANCE HANGAR

NOTIONAL FLOOR PLAN - L1 AREA A

SHEET ID
SD111A

SHEET NOTES

- LINE OF WALL-SUPPORTED CANOPY OVERHEAD
- UTILITY PEDESTAL
- EMERGENCY SHOWER / EYEWASH w/ FLOOR DRAIN
- 10 TON BRIDGE CRANE. DASHED CROSSING LINES INDICATES EXTENTS OF COVERAGE.
- 2 TON BRIDGE CRANE
- WIRE MESH PARTITION SECURITY CAGE. EXTEND PARTITION TO DECK ABOVE OR PROVIDE WIRE MESH OVERHEAD CLOSURE @ 10'-0"
- WIRE MESH PARTITION SECURITY CAGE. EXTEND PARTITION TO STRUCTURE ABOVE
- AIRCRAFT POSITIONING MARKINGS
- CONTINUOUS TRENCH DRAIN. DISCHARGE THROUGH OIL WATER SEPARATOR SYSTEM
- AIRCRAFT MODULE DIVISION MARKINGS
- 5 FOOT SAFETY ZONE MARKINGS
- 5 FOOT STRUCTURAL ZONE. GRAPHICS INDICATE REQUIRED CLEAR SPACE. NO MARKINGS REQUIRED.
- SKYLIGHT
- FOLDING PARTITION
- TRIPLE STACKED 30" x 30" x 30" DOUBLE SIDED EVIDENCE LOCKERS
- EMERGENCY EYEWASH w/ FLOOR DRAIN
- CURTAIN TRACK AND CURTAIN
- SHOWER CURTAIN AND CURTAIN TRACK
- SINGLE COMPARTMENT SS SERVICE SINK w/ SIDE DRAINBOARD
- DOUBLE COMPARTMENT SS SERVICE SINK w/ SIDE DRAINBOARD
- 2-TIER SS CLOTHES RODS & SUPPORTS. BOTTOM TIER ROD REMOVABLE IN 48" SECTIONS.
- OVERHEAD HOOK @ 4" BELOW CEILING LINE. CROSS BRACING TO AVOID CONFLICTS WITH REQUIRED OPENINGS, UTILITIES, ETC.
- NOTIONAL CROSS BRACING AREA. CONFIGURE CROSS BRACING TO AVOID CONFLICTS WITH REQUIRED OPENINGS, UTILITIES, ETC.
- THIS DOOR TO BE EQUIPPED WITH DELAY EGRESS ALARM. HARDWARE ON EGRESS SIDE ONLY.
- CENTRAL ISSUE COUNTER: CONFIRM REQUIREMENT WITH UNIT.

KEY PLAN

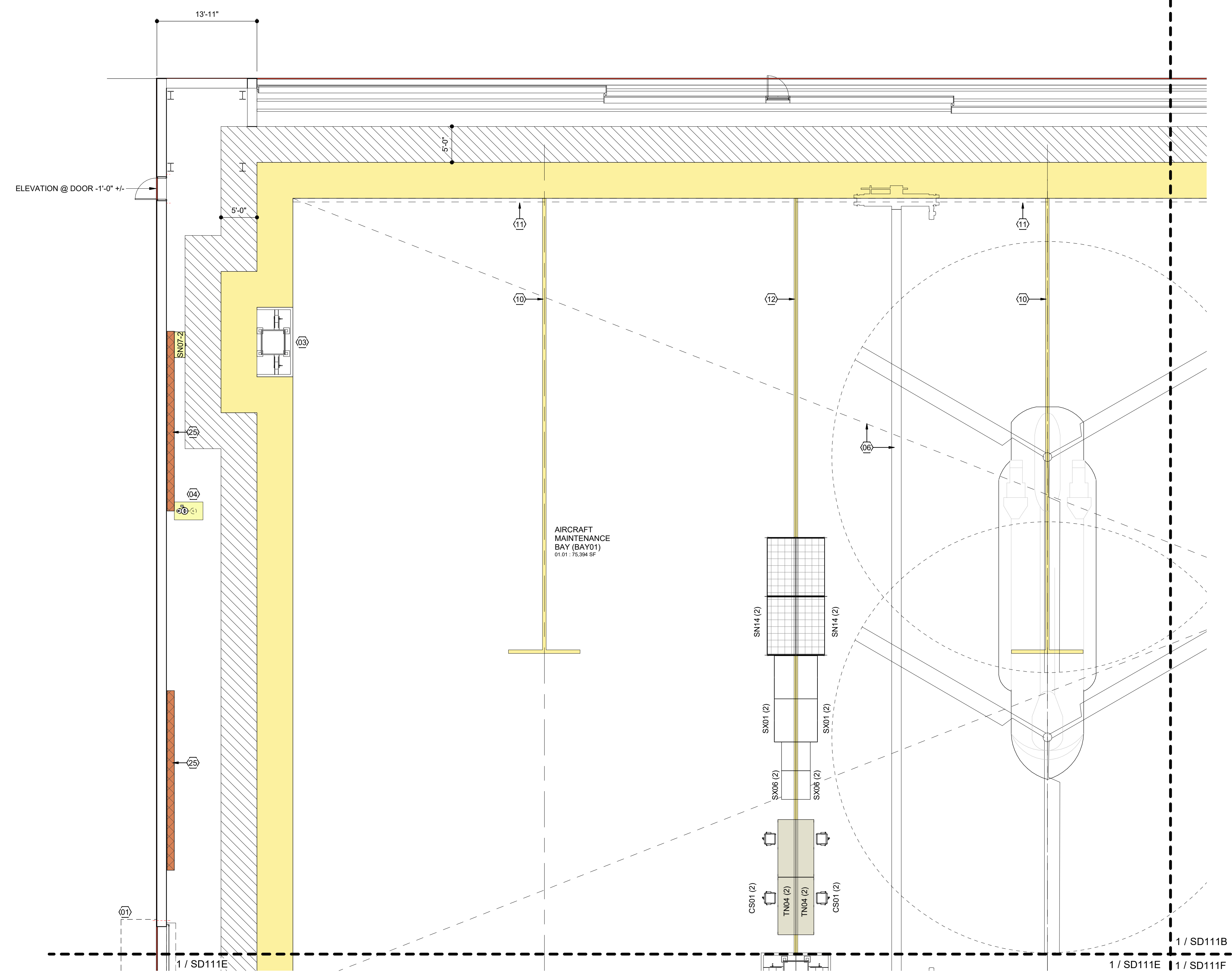
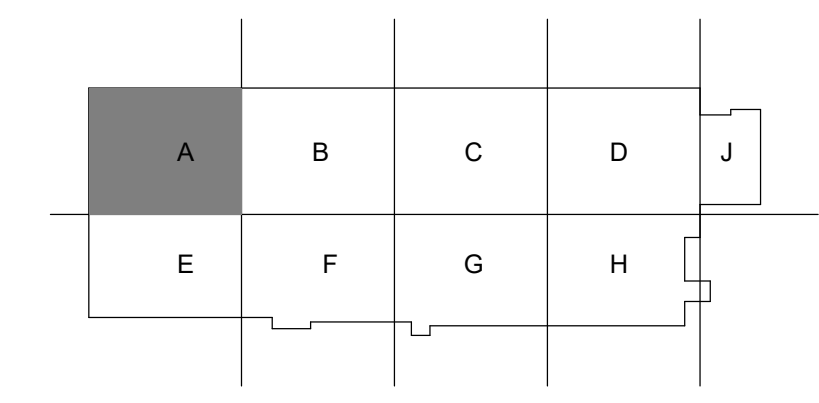

1 NOTIONAL FLOOR PLAN - L1 AREA A
1/8" = 1'-0"

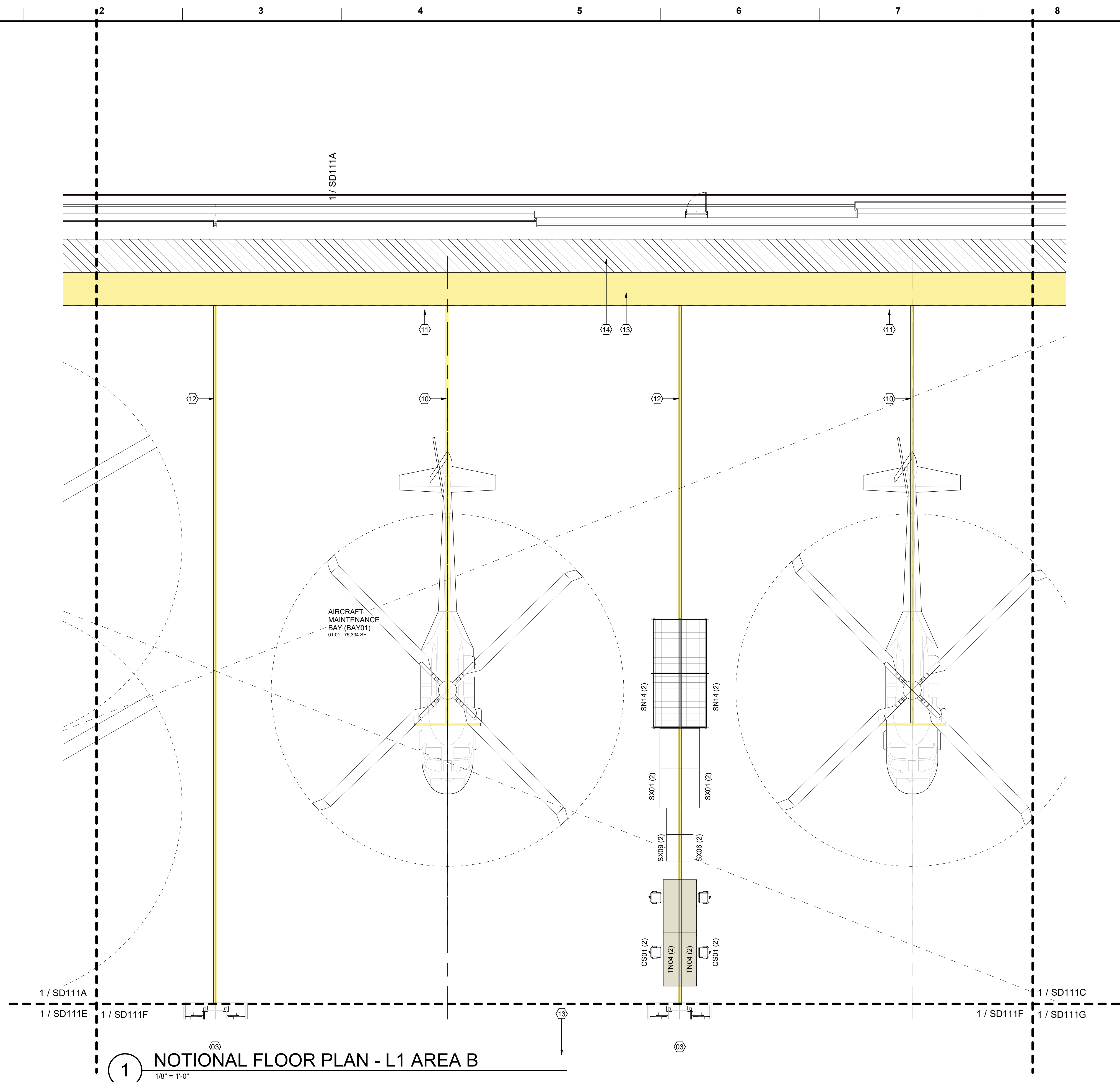

1 NOTIONAL FLOOR PLAN - L1 AREA B
1/8" = 1'-0"

GENERAL NOTES

1. ENLARGED SHEETS ILLUSTRATE OPTION 2.
2. REFER TO STANDARD DESIGN NARRATIVE FOR ADDITIONAL MANDATORY REQUIREMENTS.
3. REFER TO FURNISHINGS AND EQUIPMENT SCHEDULE ON SHEETS SD605 FOR EQUIPMENT NOMENCLATURE AND ACQUISITION / INSTALLATION REQUIREMENTS.
4. REFER TO SHEET SD604 FOR NOTIONAL TOILET ACCESSORIES REQUIREMENTS.
5. REFER TO SHEET SD604 FOR NOTIONAL ROOM FINISH SCHEDULE AND MATERIALS.

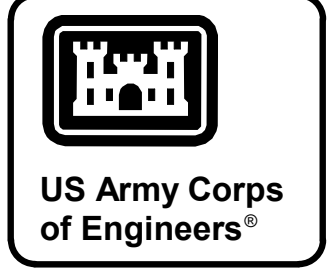

MARK	DESCRIPTION	DATE

SHEET NOTES

- 01 LINE OF WALL-SUPPORTED CANOPY OVERHEAD
- 03 UTILITY PEDESTAL
- 04 EMERGENCY SHOWER / EYEWASH w/ FLOOR DRAIN
- 10 10 TON BRIDGE CRANE. DASHED CROSSING LINES INDICATES EXTENTS OF COVERAGE.
- 07 2 TON BRIDGE CRANE
- 08 WIRE MESH PARTITION SECURITY CAGE. EXTEND PARTITION TO DECK ABOVE OR PROVIDE WIRE MESH OVERHEAD CLOSURE @ 10'-0"
- 09 WIRE MESH PARTITION SECURITY CAGE. EXTEND PARTITION TO STRUCTURE ABOVE
- 10 AIRCRAFT POSITIONING MARKINGS
- 11 CONTINUOUS TRENCH DRAIN. DISCHARGE THROUGH OIL WATER SEPARATOR SYSTEM
- 12 AIRCRAFT MODULE DIVISION MARKINGS
- 13 5 FOOT SAFETY ZONE MARKINGS
- 14 5 FOOT STRUCTURAL ZONE. GRAPHICS INDICATE REQUIRED CLEAR SPACE. NO MARKINGS REQUIRED.
- 15 SKYLIGHT
- 16 FOLDING PARTITION
- 17 TRIPLE STACKED 30" x 30" x 30" DOUBLE SIDED EVIDENCE LOCKERS
- 18 EMERGENCY EYEWASH w/ FLOOR DRAIN
- 19 CURTAIN TRACK AND CURTAIN
- 20 SHOWER CURTAIN AND CURTAIN TRACK
- 21 SINGLE COMPARTMENT SS SERVICE SINK w/ SIDE DRAINBOARD
- 22 DOUBLE COMPARTMENT SS SERVICE SINK w/ SIDE DRAINBOARD
- 23 2-TIER SS CLOTHES RODS & SUPPORTS. BOTTOM TIER ROD REMOVABLE IN 48" SECTIONS.
- 24 OVERHEAD HOOK @ 4" BELOW CEILING LINE. CAPACITY 500#
- 25 NOTIONAL CROSS BRACING AREA. CONFIGURE CROSS BRACING TO AVOID CONFLICTS WITH REQUIRED OPENINGS, UTILITIES, ETC.
- 26 THIS DOOR TO BE EQUIPPED WITH DELAY EGRESS ALARM. HARDWARE ON EGRESS SIDE ONLY.
- 27 CENTRAL ISSUE COUNTER: CONFIRM REQUIREMENT WITH UNIT.

KEY PLAN

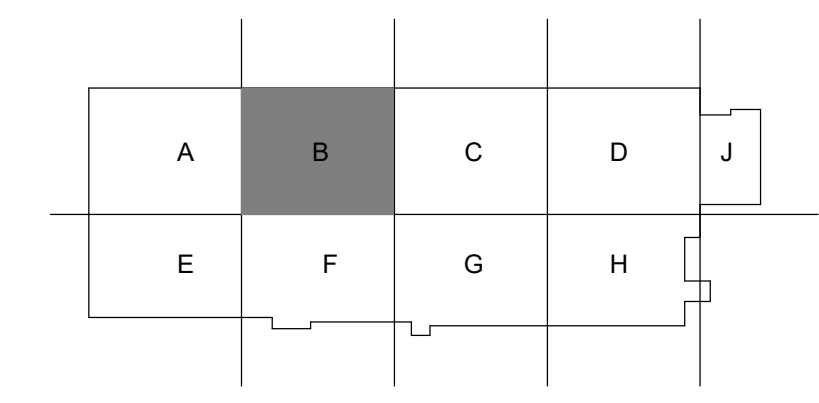

DESIGNED BY: BUSH	ISSUE DATE: JUNE 2024	FILE NAME: AVN-COS FY21 MEDIUM STANDARD
DRAWN BY: BUSH	DATE ON NO. 1: 10/13/28-XX-XXXX	ANSI D
CHECKED BY: BUSH	CONTRACT NO.:	DESIGN
SUBMITTED BY: BUSH	PROJECT NO.:	
	PROJECT #:	

U.S. ARMY CORPS OF ENGINEERS
Mobile District
109 SAINT JOSEPH STREET
MOBILE AL 36602

DEPARTMENT OF THE ARMY
FACILITIES STANDARDIZATION PROGRAM
AVN-COS MEDIUM STANDARD DESIGN AIRCRAFT MAINTENANCE HANGAR

NOTIONAL FLOOR PLAN - L1 AREA B

SHEET ID
SD111B

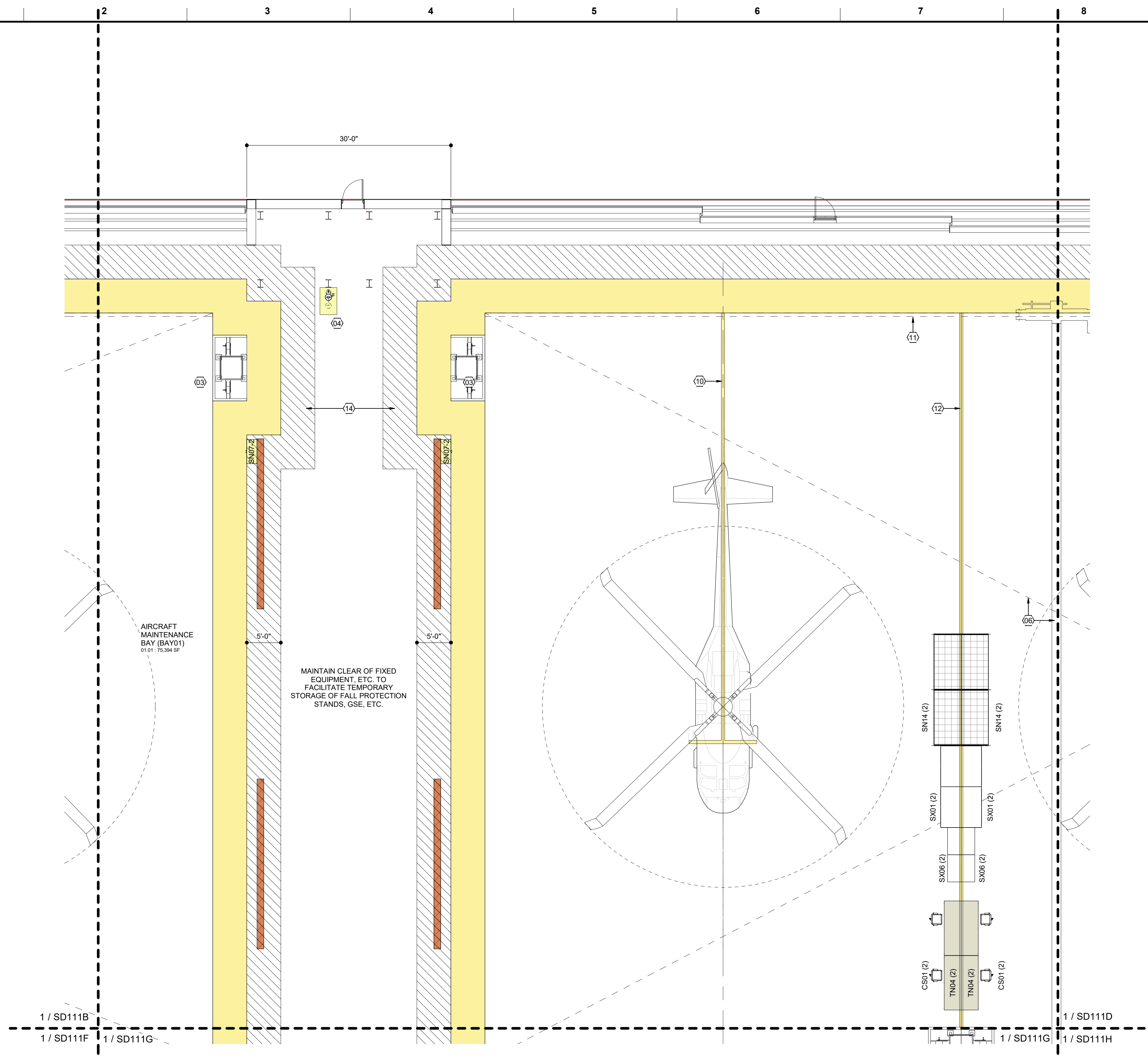

1 NOTIONAL FLOOR PLAN - L1 AREA C
1/8" = 1'-0"

GENERAL NOTES

1. ENLARGED SHEETS ILLUSTRATE OPTION 2.
2. REFER TO STANDARD DESIGN NARRATIVE FOR ADDITIONAL MANDATORY REQUIREMENTS.
3. REFER TO FURNISHINGS AND EQUIPMENT SCHEDULE ON SHEETS SD605 FOR EQUIPMENT NOMENCLATURE AND ACQUISITION / INSTALLATION REQUIREMENTS.
4. REFER TO SHEET SD604 FOR NOTIONAL TOILET ACCESSORIES REQUIREMENTS.
5. REFER TO SHEET SD604 FOR NOTIONAL ROOM FINISH SCHEDULE AND MATERIALS.

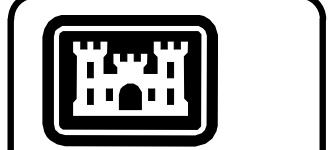

US Army Corps of Engineers®

MARK	DESCRIPTION	DATE

SHEET NOTES

- 01 LINE OF WALL-SUPPORTED CANOPY OVERHEAD
- 03 UTILITY PEDESTAL
- 04 EMERGENCY SHOWER / EYEWASH w/ FLOOR DRAIN
- 06 10 TON BRIDGE CRANE. DASHED CROSSING LINES INDICATES EXTENTS OF COVERAGE.
- 07 2 TON BRIDGE CRANE
- 08 WIRE MESH PARTITION SECURITY CAGE. EXTEND PARTITION TO DECK ABOVE OR PROVIDE WIRE MESH OVERHEAD CLOSURE @ 10'-0"
- 09 WIRE MESH PARTITION SECURITY CAGE. EXTEND PARTITION TO STRUCTURE ABOVE
- 10 AIRCRAFT POSITIONING MARKINGS
- 11 CONTINUOUS TRENCH DRAIN. DISCHARGE THROUGH OIL WATER SEPARATOR SYSTEM
- 12 AIRCRAFT MODULE DIVISION MARKINGS
- 13 5 FOOT SAFETY ZONE MARKINGS
- 14 5 FOOT STRUCTURAL ZONE. GRAPHICS INDICATE REQUIRED CLEAR SPACE. NO MARKINGS REQUIRED.
- 15 SKYLIGHT
- 16 FOLDING PARTITION
- 17 TRIPLE STACKED 30" x 30" x 30" DOUBLE SIDED EVIDENCE LOCKERS
- 18 EMERGENCY EYEWASH w/ FLOOR DRAIN
- 19 CURTAIN TRACK AND CURTAIN
- 20 SHOWER CURTAIN AND CURTAIN TRACK
- 21 SINGLE COMPARTMENT SS SERVICE SINK w/ SIDE DRAINBOARD
- 22 DOUBLE COMPARTMENT SS SERVICE SINK w/ SIDE DRAINBOARD
- 23 2-TIER SS CLOTHES RODS & SUPPORTS. BOTTOM TIER ROD REMOVABLE IN 48" SECTIONS.
- 24 OVERHEAD HOOK @ 4" BELOW CEILING LINE. CAPACITY 500#
- 25 NOTIONAL CROSS BRACING AREA. CONFIGURE CROSS BRACING TO AVOID CONFLICTS WITH REQUIRED OPENINGS, UTILITIES, ETC.
- 26 THIS DOOR TO BE EQUIPPED WITH DELAY EGRESS ALARM. HARDWARE ON EGRESS SIDE ONLY.
- 27 CENTRAL ISSUE COUNTER: CONFIRM REQUIREMENT WITH UNIT.

KEY PLAN

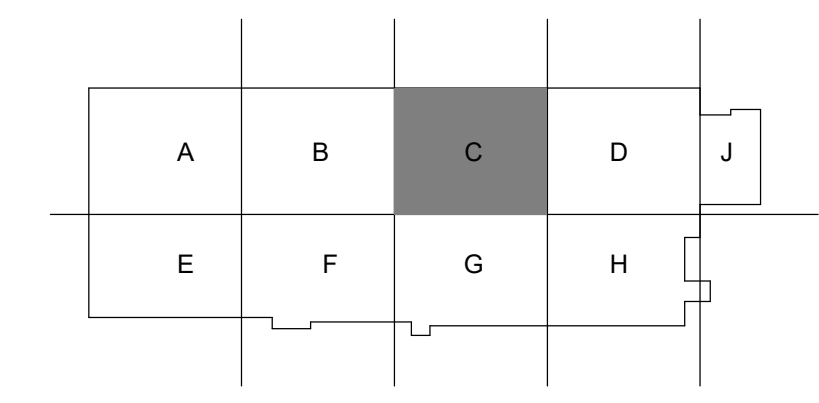

DESIGNED BY: BUSH	ISSUE DATE: JUNE 2024	ON NO.:
DRAWN BY: BUSH	W/1328-XX-X-XXXX	CONTRACT NO.:
CHECKED BY: BUSH	W/1328-XX-X-XXXX	PROJECT NUMBER:
SUBMITTED BY: -	FILE NAME: AVN-COS FY21 MEDIUM STANDARD	PROJECT #:
U.S. ARMY CORPS OF ENGINEERS Mobile District 109 SAINT JOSEPH STREET MOBILE AL 36602	ANSI D:	DESIGN

DEPARTMENT OF THE ARMY
FACILITIES STANDARDIZATION PROGRAM
AVN-COS MEDIUM STANDARD DESIGN AIRCRAFT MAINTENANCE HANGAR
NOTIONAL FLOOR PLAN - L1 AREA C

SHEET ID
SD111C

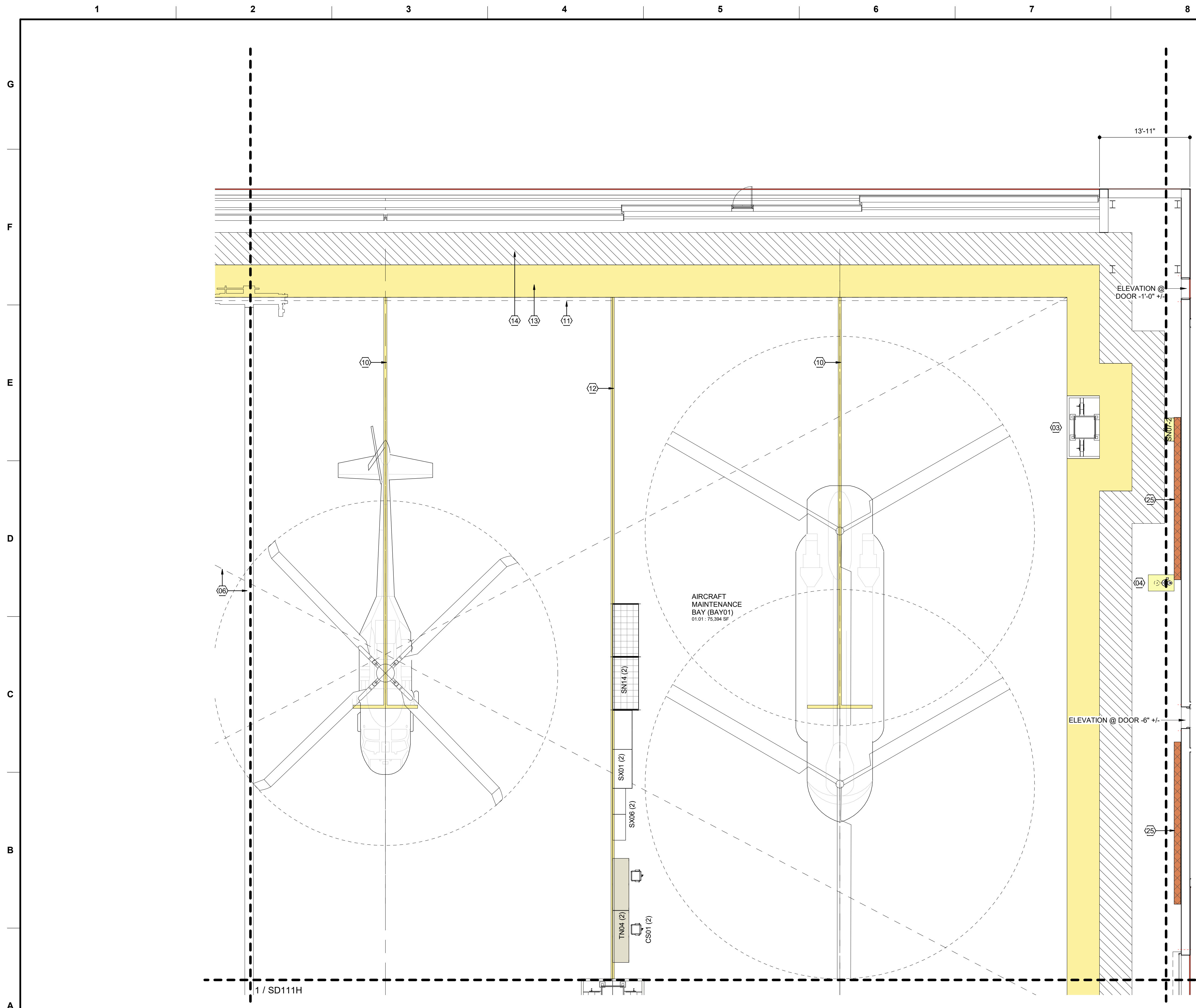

1 NOTIONAL FLOOR PLAN - L1 AREA D
1/8" = 1'-0"

GENERAL NOTES

- ENLARGED SHEETS ILLUSTRATE OPTION 2.
- REFER TO STANDARD DESIGN NARRATIVE FOR ADDITIONAL MANDATORY REQUIREMENTS.
- REFER TO FURNISHINGS AND EQUIPMENT SCHEDULE ON SHEETS SD605 FOR EQUIPMENT NOMENCLATURE AND ACQUISITION / INSTALLATION REQUIREMENTS.
- REFER TO SHEET SD604 FOR NOTIONAL TOILET ACCESSORIES REQUIREMENTS.
- REFER TO SHEET SD604 FOR NOTIONAL ROOM FINISH SCHEDULE AND MATERIALS.

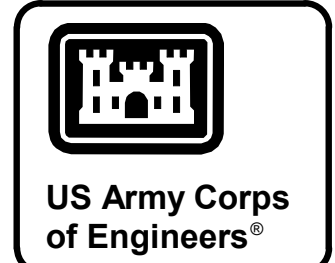

MARK	DESCRIPTION	DATE

ISSUE DATE: JUNE 2024	DESIGNED BY: BUSH	FILE NAME: AVN-COS F Y2 I MEDIUM STANDARD
DRAWN BY: WA1328-XX-X-XXXX	CHECKED BY: BUSH	ANSI D
CONTRACT NO. WA1328-XX-X-XXXX	SUBMITTED BY: -	DESIGN
PROJECT NUMBER: -	PROJECT #: -	

SHEET NOTES

- LINE OF WALL-SUPPORTED CANOPY OVERHEAD
- UTILITY PEDESTAL
- EMERGENCY SHOWER / EYEWASH w/ FLOOR DRAIN
- 10 TON BRIDGE CRANE. DASHED CROSSING LINES INDICATES EXTENTS OF COVERAGE.
- 2 TON BRIDGE CRANE
- WIRE MESH PARTITION SECURITY CAGE. EXTEND PARTITION TO DECK ABOVE OR PROVIDE WIRE MESH OVERHEAD CLOSURE @ 10'-0"
- WIRE MESH PARTITION SECURITY CAGE. EXTEND PARTITION TO STRUCTURE ABOVE
- AIRCRAFT POSITIONING MARKINGS
- CONTINUOUS TRENCH DRAIN, DISCHARGE THROUGH OIL WATER SEPARATOR SYSTEM
- AIRCRAFT MODULE DIVISION MARKINGS
- 5 FOOT SAFETY ZONE MARKINGS
- 5 FOOT STRUCTURAL ZONE. GRAPHICS INDICATE REQUIRED CLEAR SPACE. NO MARKINGS REQUIRED.
- SKYLIGHT
- FOLDING PARTITION
- TRIPLE STACKED 30" x 30" x 30" DOUBLE SIDED EVIDENCE LOCKERS
- EMERGENCY EYEWASH w/ FLOOR DRAIN
- CURTAIN TRACK AND CURTAIN
- SHOWER CURTAIN AND CURTAIN TRACK
- SINGLE COMPARTMENT SS SERVICE SINK w/ SIDE DRAINBOARD
- DOUBLE COMPARTMENT SS SERVICE SINK w/ SIDE DRAINBOARD
- 2-TIER SS CLOTHES RODS & SUPPORTS. BOTTOM TIER ROD REMOVABLE IN 48" SECTIONS.
- OVERHEAD HOOK @ 4" BELOW CEILING LINE. CAPACITY 500#
- NOTIONAL CROSS BRACING AREA. CONFIGURE CROSS BRACING TO AVOID CONFLICTS WITH REQUIRED OPENINGS, UTILITIES, ETC.
- THIS DOOR TO BE EQUIPPED WITH DELAY EGRESS ALARM. HARDWARE ON EGRESS SIDE ONLY.
- CENTRAL ISSUE COUNTER: CONFIRM REQUIREMENT WITH UNIT.

KEY PLAN

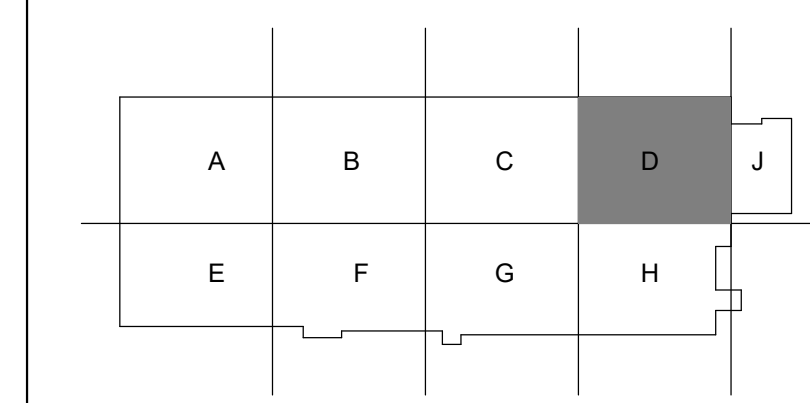

U.S. ARMY CORPS OF ENGINEERS
Mobile District
109 SAINT JOSEPH STREET
MOBILE AL 36602

DEPARTMENT OF THE ARMY
FACILITIES STANDARDIZATION PROGRAM
AVN-COS MEDIUM STANDARD DESIGN AIRCRAFT MAINTENANCE HANGAR

NOTIONAL FLOOR PLAN - L1 AREA D

SHEET ID
SD111D

GENERAL NOTES

- ENLARGED SHEETS ILLUSTRATE OPTION 2.
- REFER TO STANDARD DESIGN NARRATIVE FOR ADDITIONAL MANDATORY REQUIREMENTS.
- REFER TO FURNISHINGS AND EQUIPMENT SCHEDULE ON SHEETS SD605 FOR EQUIPMENT NOMENCLATURE AND ACQUISITION / INSTALLATION REQUIREMENTS.
- REFER TO SHEET SD604 FOR NOTIONAL TOILET ACCESSORIES REQUIREMENTS.
- REFER TO SHEET SD604 FOR NOTIONAL ROOM FINISH SCHEDULE AND MATERIALS.

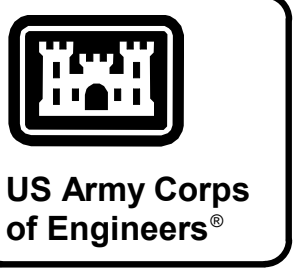

DATE	DESCRIPTION

SHEET NOTES

- LINE OF WALL-SUPPORTED CANOPY OVERHEAD
- UTILITY PEDESTAL
- EMERGENCY SHOWER / EYEWASH w/ FLOOR DRAIN
- 10 TON BRIDGE CRANE. DASHED CROSSING LINES INDICATES EXTENTS OF COVERAGE.
- 2 TON BRIDGE CRANE
- WIRE MESH PARTITION SECURITY CAGE. EXTEND PARTITION TO DECK ABOVE OR PROVIDE WIRE MESH OVERHEAD CLOSURE @ 10'-0"
- WIRE MESH PARTITION SECURITY CAGE. EXTEND PARTITION TO STRUCTURE ABOVE
- AIRCRAFT POSITIONING MARKINGS
- CONTINUOUS TRENCH DRAIN, DISCHARGE THROUGH OIL WATER SEPARATOR SYSTEM
- AIRCRAFT MODULE DIVISION MARKINGS
- 5 FOOT SAFETY ZONE MARKINGS
- 5 FOOT STRUCTURAL ZONE. GRAPHICS INDICATE REQUIRED CLEAR SPACE; NO MARKINGS REQUIRED.
- SKYLIGHT
- FOLDING PARTITION
- TRIPLE STACKED 30" x 30" x 30" DOUBLE SIDED EVIDENCE LOCKERS
- EMERGENCY EYEWASH w/ FLOOR DRAIN
- CURTAIN TRACK AND CURTAIN
- SHOWER CURTAIN AND CURTAIN TRACK
- SINGLE COMPARTMENT SS SERVICE SINK w/ SIDE DRAINBOARD
- DOUBLE COMPARTMENT SS SERVICE SINK w/ SIDE DRAINBOARD
- 2-TIER SS CLOTHES RODS & SUPPORTS. BOTTOM TIER ROD REMOVABLE IN 48" SECTIONS.
- OVERHEAD HOOK @ 4" BELOW CEILING LINE. CAPACITY 500#
- NOTIONAL CROSS BRACING AREA. CONFIGURE CROSS BRACING TO AVOID CONFLICTS WITH REQUIRED OPENINGS, UTILITIES, ETC.
- THIS DOOR TO BE EQUIPPED WITH DELAY EGRESS ALARM. HARDWARE ON EGRESS SIDE ONLY.
- CENTRAL ISSUE COUNTER: CONFIRM REQUIREMENT WITH UNIT.

KEY PLAN

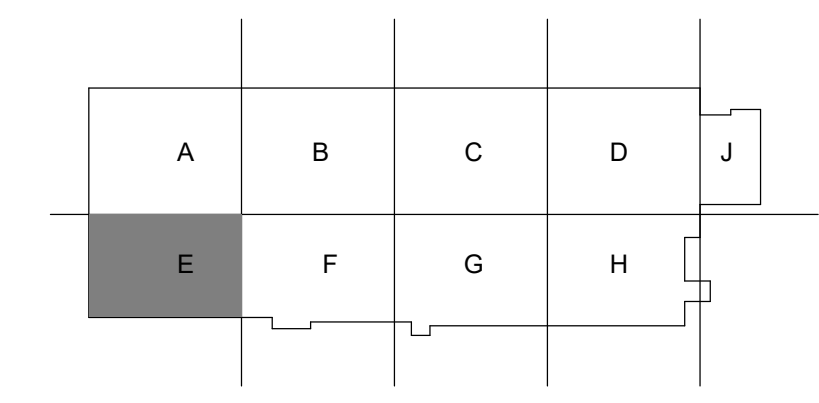

1 NOTIONAL FLOOR PLAN - L1 AREA E
1/8" = 1'-0"

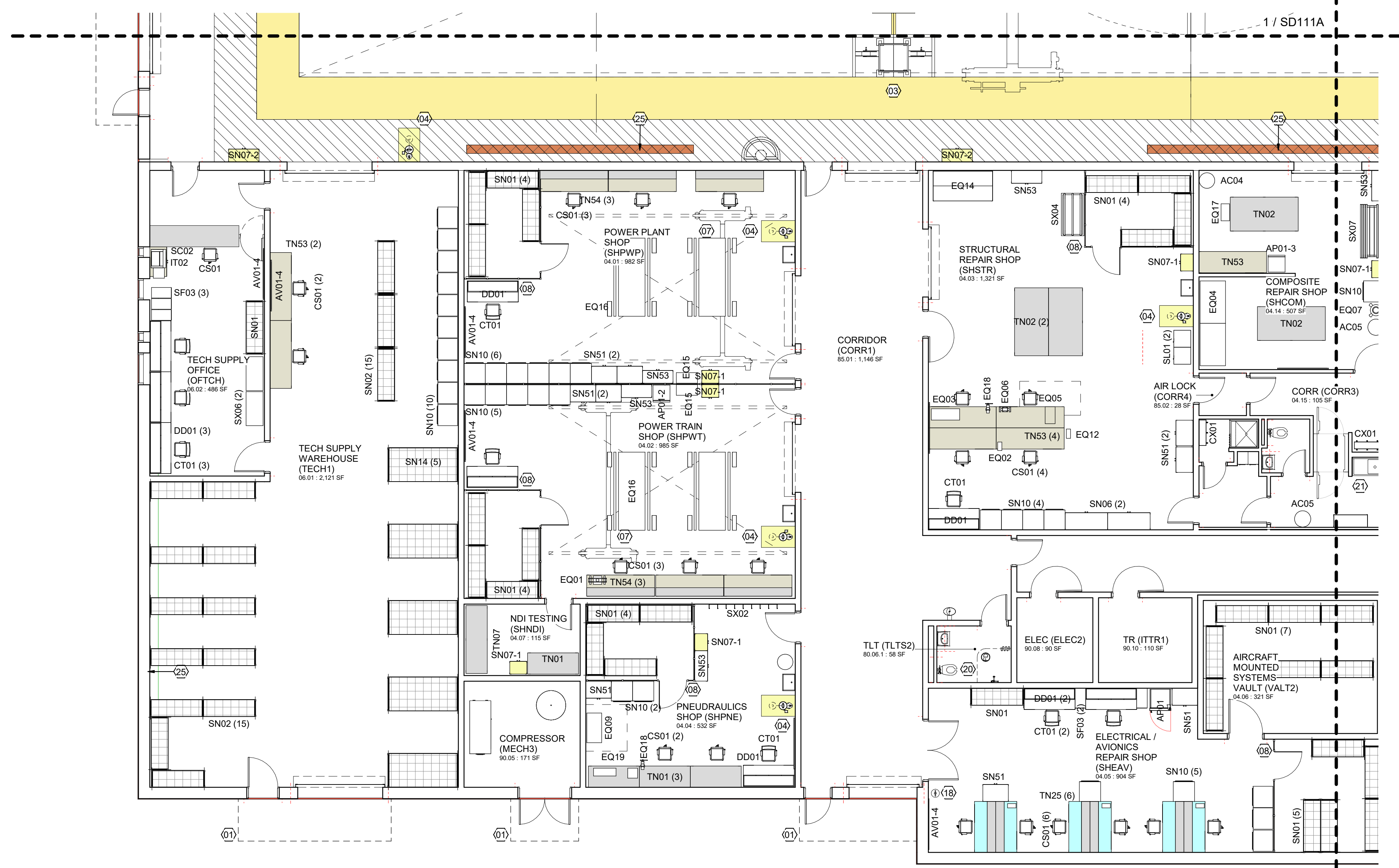

ISSUE DATE: JUNE 2024	CONTRACT NO. NO.:	PROJECT #:
DRAWN BY: BUSH	CONTRACT NO.:	PROJECT #:
DESIGNED BY: BUSH	CONTRACT NO.:	PROJECT #:
CHECKED BY: BUSH	CONTRACT NO.:	PROJECT #:
FILE NAME: ANSI.D	FILE NAME: AVN-COS F21 MEDIUM STANDARD	FILE NAME: DESIGN

U.S. ARMY CORPS OF ENGINEERS
Mobile District
109 SAINT JOSEPH STREET
MOBILE AL 36602

DEPARTMENT OF THE ARMY
FACILITIES STANDARDIZATION PROGRAM
AVN-COS MEDIUM STANDARD DESIGN AIRCRAFT MAINTENANCE HANGAR

NOTIONAL FLOOR PLAN - L1 AREA E

SHEET ID
SD111E

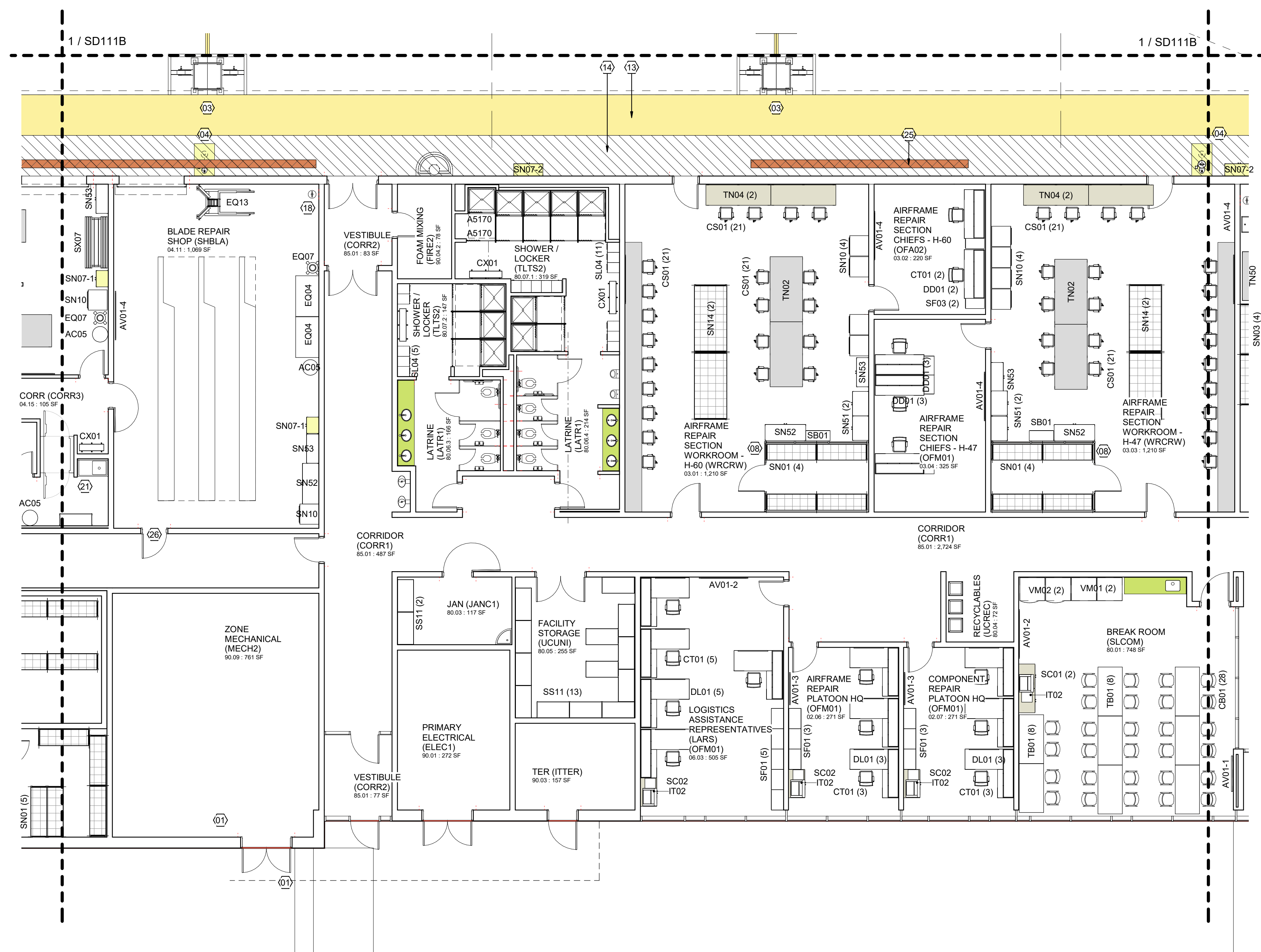

1 NOTIONAL FLOOR PLAN - L1 AREA F
1/8" = 1'-0"

GENERAL NOTES

1. ENLARGED SHEETS ILLUSTRATE OPTION 2.
2. REFER TO STANDARD DESIGN NARRATIVE FOR ADDITIONAL MANDATORY REQUIREMENTS.
3. REFER TO FURNISHINGS AND EQUIPMENT SCHEDULE ON SHEETS SD605 FOR EQUIPMENT NOMENCLATURE AND ACQUISITION / INSTALLATION REQUIREMENTS.
4. REFER TO SHEET SD604 FOR NOTIONAL TOILET ACCESSORIES REQUIREMENTS.
5. REFER TO SHEET SD604 FOR NOTIONAL ROOM FINISH SCHEDULE AND MATERIALS.

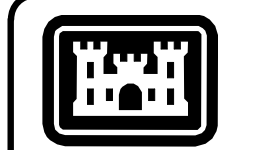

US Army Corps of Engineers

MARK	DESCRIPTION

ISSUE DATE: JUNE 2024
 ON NO.: W11328-XX-XXXX
 CONTRACT NO.: W11328-XX-XXXX
 PROJECT NUMBER: [blank]
 DESIGNED BY: BUSH
 DRAWN BY: MOBILE DISTRICT
 CHECKED BY: BUSH
 SUBMITTED BY: [blank]

U.S. ARMY CORPS OF ENGINEERS
 Mobile District
 109 SAINT JOSEPH STREET
 MOBILE AL 36602

DEPARTMENT OF THE ARMY
 FACILITIES STANDARDIZATION PROGRAM
 AVN-COS MEDIUM STANDARD DESIGN AIRCRAFT MAINTENANCE HANGAR
 NOTIONAL FLOOR PLAN - L1 AREA F

SHEET ID
SD111F

SHEET NOTES

- 01 LINE OF WALL-SUPPORTED CANOPY OVERHEAD
- 03 UTILITY PEDESTAL
- 04 EMERGENCY SHOWER / EYEWASH w/ FLOOR DRAIN
- 06 10 TON BRIDGE CRANE. DASHED CROSSING LINES INDICATES EXTENTS OF COVERAGE.
- 07 2 TON BRIDGE CRANE
- 08 WIRE MESH PARTITION SECURITY CAGE. EXTEND PARTITION TO DECK ABOVE OR PROVIDE WIRE MESH OVERHEAD CLOSURE @ 10'-0"
- 09 WIRE MESH PARTITION SECURITY CAGE. EXTEND PARTITION TO STRUCTURE ABOVE
- 10 AIRCRAFT POSITIONING MARKINGS
- 11 CONTINUOUS TRENCH DRAIN, DISCHARGE THROUGH OIL WATER SEPARATOR SYSTEM
- 12 AIRCRAFT MODULE DIVISION MARKINGS
- 13 5 FOOT SAFETY ZONE MARKINGS
- 14 5 FOOT STRUCTURAL ZONE. GRAPHICS INDICATE REQUIRED CLEAR SPACE. NO MARKINGS REQUIRED.
- 15 SKYLIGHT
- 16 FOLDING PARTITION
- 17 TRIPLE STACKED 30" x 30" x 30" DOUBLE SIDED EVIDENCE LOCKERS
- 18 EMERGENCY EYEWASH w/ FLOOR DRAIN
- 19 CURTAIN TRACK AND CURTAIN
- 20 SHOWER CURTAIN AND CURTAIN TRACK
- 21 SINGLE COMPARTMENT SS SERVICE SINK w/ SIDE DRAINBOARD
- 22 DOUBLE COMPARTMENT SS SERVICE SINK w/ SIDE DRAINBOARD
- 23 2-TIER SS CLOTHES RODS & SUPPORTS. BOTTOM TIER ROD REMOVABLE IN 48" SECTIONS.
- 24 OVERHEAD HOOK @ 4" BELOW CEILING LINE. CAPACITY 500#
- 25 NOTIONAL CROSS BRACING AREA. CONFIGURE CROSS BRACING TO AVOID CONFLICTS WITH REQUIRED OPENINGS, UTILITIES, ETC.
- 26 THIS DOOR TO BE EQUIPPED WITH DELAY EGRESS ALARM. HARDWARE ON EGRESS SIDE ONLY.
- 27 CENTRAL ISSUE COUNTER: CONFIRM REQUIREMENT WITH UNIT.

KEY PLAN

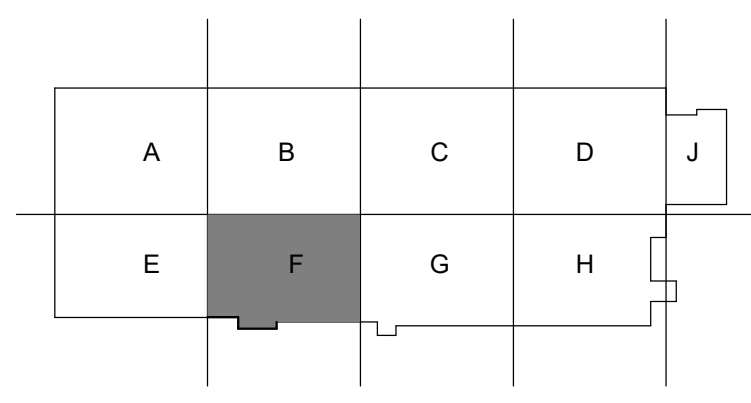

GENERAL NOTES

1. ENLARGED SHEETS ILLUSTRATE OPTION 2.
2. REFER TO STANDARD DESIGN NARRATIVE FOR ADDITIONAL MANDATORY REQUIREMENTS.
3. REFER TO FURNISHINGS AND EQUIPMENT SCHEDULE ON SHEETS SD605 FOR EQUIPMENT NOMENCLATURE AND ACQUISITION / INSTALLATION REQUIREMENTS.
4. REFER TO SHEET SD604 FOR NOTIONAL TOILET ACCESSORIES REQUIREMENTS.
5. REFER TO SHEET SD604 FOR NOTIONAL ROOM FINISH SCHEDULE AND MATERIALS.

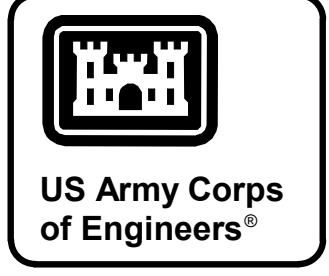

SHEET NOTES

- 01 LINE OF WALL-SUPPORTED CANOPY OVERHEAD
- 03 UTILITY PEDESTAL
- 04 EMERGENCY SHOWER / EYEWASH w/ FLOOR DRAIN
- 06 10 TON BRIDGE CRANE. DASHED CROSSING LINES INDICATES EXTENTS OF COVERAGE.
- 07 2 TON BRIDGE CRANE
- 08 WIRE MESH PARTITION SECURITY CAGE. EXTEND PARTITION TO DECK ABOVE OR PROVIDE WIRE MESH OVERHEAD CLOSURE @ 10'-0"
- 09 WIRE MESH PARTITION SECURITY CAGE. EXTEND PARTITION TO STRUCTURE ABOVE
- 10 AIRCRAFT POSITIONING MARKINGS
- 11 CONTINUOUS TRENCH DRAIN, DISCHARGE THROUGH OIL WATER SEPARATOR SYSTEM
- 12 AIRCRAFT MODULE DIVISION MARKINGS
- 13 5 FOOT SAFETY ZONE MARKINGS
- 14 5 FOOT STRUCTURAL ZONE. GRAPHICS INDICATE REQUIRED CLEAR SPACE; NO MARKINGS REQUIRED.
- 15 SKYLIGHT
- 16 FOLDING PARTITION
- 17 TRIPLE STACKED 30" x 30" x 30" DOUBLE SIDED EVIDENCE LOCKERS
- 18 EMERGENCY EYEWASH w/ FLOOR DRAIN
- 19 CURTAIN TRACK AND CURTAIN
- 20 SHOWER CURTAIN AND CURTAIN TRACK
- 21 SINGLE COMPARTMENT SS SERVICE SINK w/ SIDE DRAINBOARD
- 22 DOUBLE COMPARTMENT SS SERVICE SINK w/ SIDE DRAINBOARD
- 23 2-TIER SS CLOTHES RODS & SUPPORTS. BOTTOM TIER ROD REMOVABLE IN 48" SECTIONS.
- 24 OVERHEAD HOOK @ 4" BELOW CEILING LINE. CAPACITY 500#
- 25 NOTIONAL CROSS BRACING AREA. CONFIGURE CROSS BRACING TO AVOID CONFLICTS WITH REQUIRED OPENINGS, UTILITIES, ETC.
- 26 THIS DOOR TO BE EQUIPPED WITH DELAY EGRESS ALARM. HARDWARE ON EGRESS SIDE ONLY.
- 27 CENTRAL ISSUE COUNTER: CONFIRM REQUIREMENT WITH UNIT.

KEY PLAN

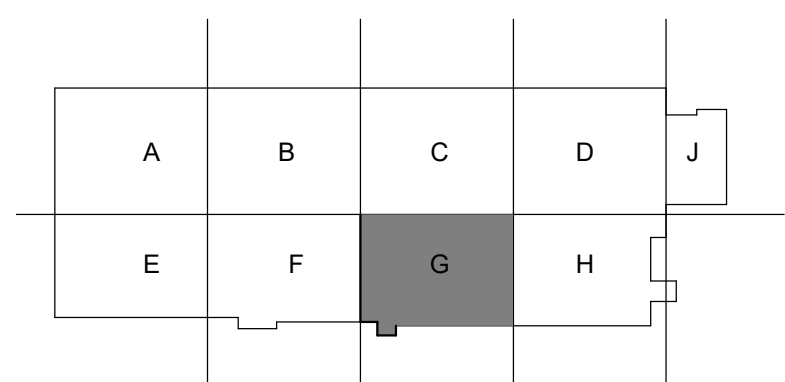

1 NOTIONAL FLOOR PLAN - L1 AREA G
1/8" = 1'-0"

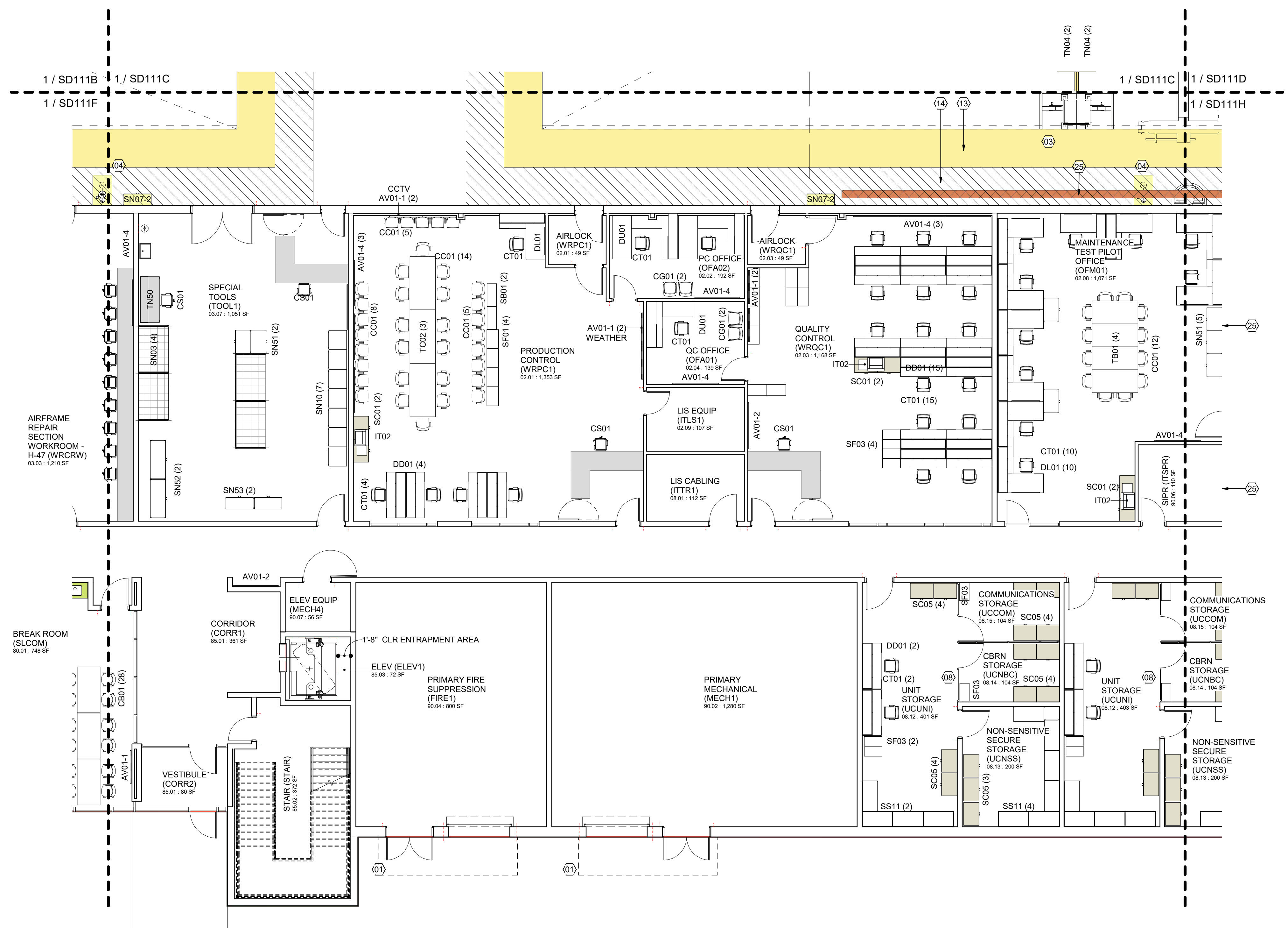

ISSUE DATE:	JUNE 2024	CONTRACT NO.:	W11328-XX-XXXX
DESIGNED BY:	BUSH	CHECKED BY:	BUSH
U.S. ARMY CORPS OF ENGINEERS	Mobile District	109 SAINT JOSEPH STREET	MOBILE AL 36602
DEPARTMENT OF THE ARMY	FACILITIES STANDARDIZATION PROGRAM	AVN-COS MEDIUM STANDARD DESIGN AIRCRAFT MAINTENANCE HANGAR	NOTIONAL FLOOR PLAN - L1 AREA G

FILE NAME:	AVN-COS F21 MEDIUM STANDARD
SIZE:	ANSI D
MARK:	DESIGN

SHEET ID
SD111G

GENERAL NOTES

- ENLARGED SHEETS ILLUSTRATE OPTION 2.
- REFER TO STANDARD DESIGN NARRATIVE FOR ADDITIONAL MANDATORY REQUIREMENTS.
- REFER TO FURNISHINGS AND EQUIPMENT SCHEDULE ON SHEETS SD605 FOR EQUIPMENT NOMENCLATURE AND ACQUISITION / INSTALLATION REQUIREMENTS.
- REFER TO SHEET SD604 FOR NOTIONAL TOILET ACCESSORIES REQUIREMENTS.
- REFER TO SHEET SD604 FOR NOTIONAL ROOM FINISH SCHEDULE AND MATERIALS.

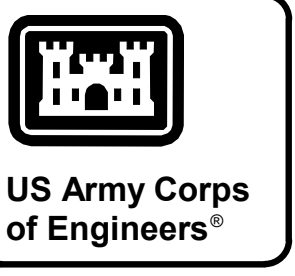

MARK	DESCRIPTION	DATE

SHEET NOTES

- LINE OF WALL-SUPPORTED CANOPY OVERHEAD
- UTILITY PEDESTAL
- EMERGENCY SHOWER / EYEWASH w/ FLOOR DRAIN
- 10 TON BRIDGE CRANE. DASHED CROSSING LINES INDICATES EXTENTS OF COVERAGE.
- 2 TON BRIDGE CRANE
- WIRE MESH PARTITION SECURITY CAGE. EXTEND PARTITION TO DECK ABOVE OR PROVIDE WIRE MESH OVERHEAD CLOSURE @ 10'-0"
- WIRE MESH PARTITION SECURITY CAGE. EXTEND PARTITION TO STRUCTURE ABOVE
- AIRCRAFT POSITIONING MARKINGS
- CONTINUOUS TRENCH DRAIN. DISCHARGE THROUGH OIL WATER SEPARATOR SYSTEM
- AIRCRAFT MODULE DIVISION MARKINGS
- 5 FOOT SAFETY ZONE MARKINGS
- 5 FOOT STRUCTURAL ZONE. GRAPHICS INDICATE REQUIRED CLEAR SPACE. NO MARKINGS REQUIRED.
- SKYLIGHT
- FOLDING PARTITION
- TRIPLE STACKED 30" x 30" x 30" DOUBLE SIDED EVIDENCE LOCKERS
- EMERGENCY EYEWASH w/ FLOOR DRAIN
- CURTAIN TRACK AND CURTAIN
- SHOWER CURTAIN AND CURTAIN TRACK
- SINGLE COMPARTMENT SS SERVICE SINK w/ SIDE DRAINBOARD
- DOUBLE COMPARTMENT SS SERVICE SINK w/ SIDE DRAINBOARD
- 2-TIER SS CLOTHES RODS & SUPPORTS. BOTTOM TIER ROD REMOVABLE IN 48" SECTIONS.
- OVERHEAD HOOK @ 4" BELOW CEILING LINE. CAPACITY 500#
- NOTIONAL CROSS BRACING AREA. CONFIGURE CROSS BRACING TO AVOID CONFLICTS WITH REQUIRED OPENINGS, UTILITIES, ETC.
- THIS DOOR TO BE EQUIPPED WITH DELAY EGRESS ALARM. HARDWARE ON EGRESS SIDE ONLY.
- CENTRAL ISSUE COUNTER: CONFIRM REQUIREMENT WITH UNIT.

KEY PLAN

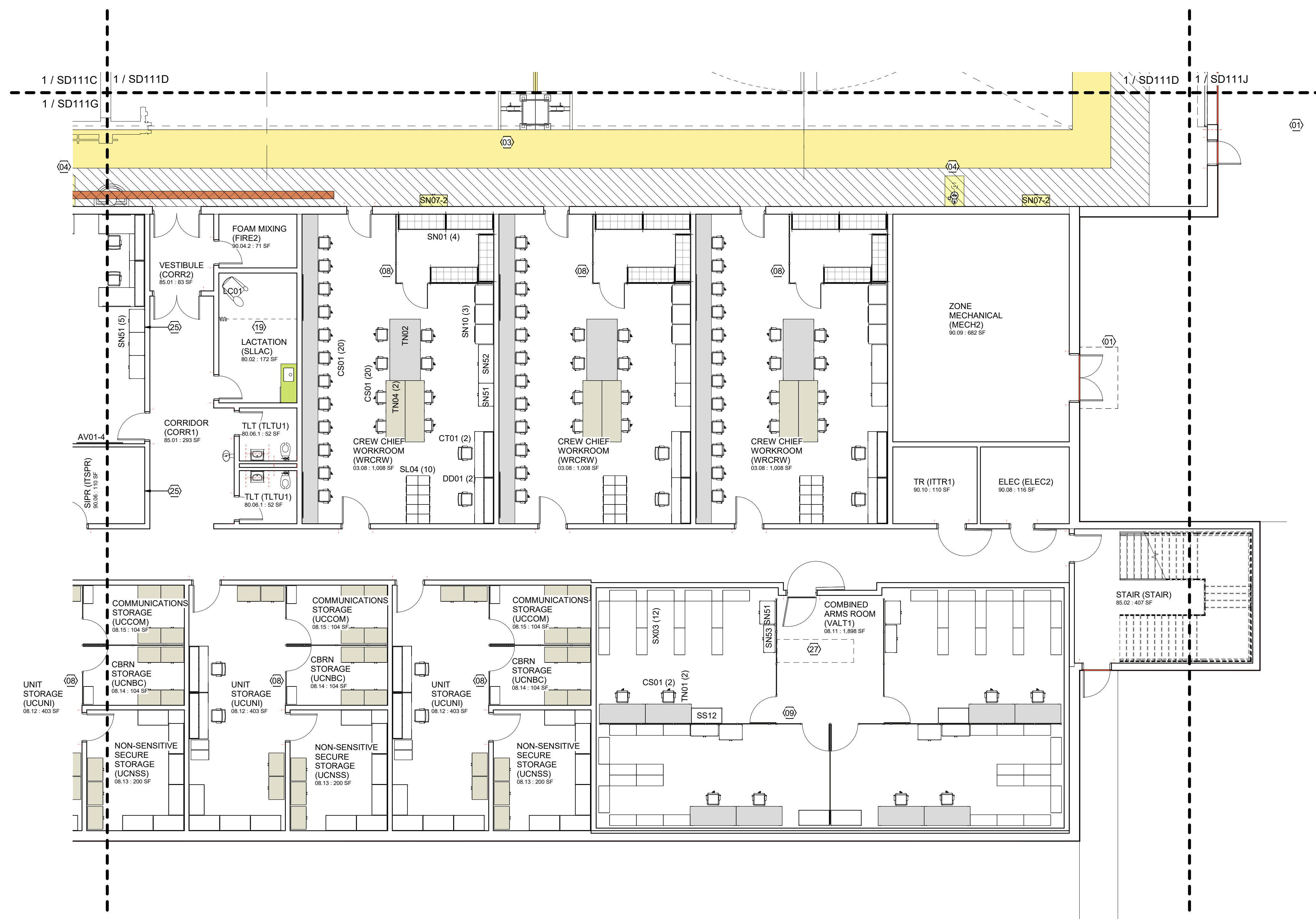
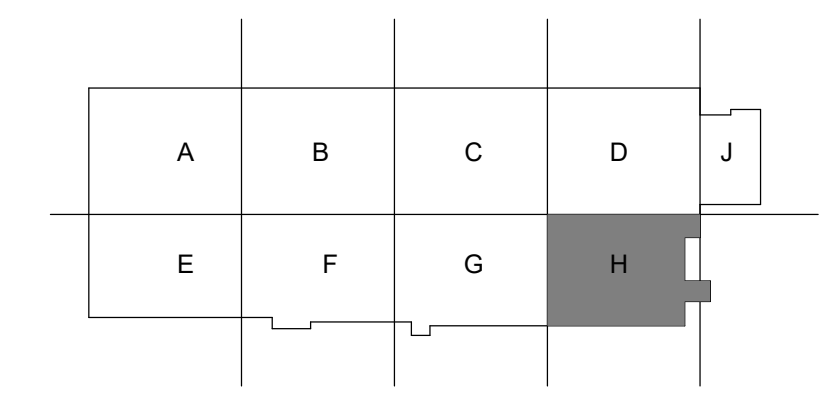

1 NOTIONAL FLOOR PLAN - L1 AREA H
1/8" = 1'-0"

ISSUE DATE: JUNE 2024	ON NO.:
DRAWN BY: BUSH	W91328-XX-XXXX
CHECKED BY: BUSH	W91328-XX-XXXX
SUBMITTED BY: BUSH	W91328-XX-XXXX
FILE NAME: ANSI.D	AVN-COS F21 MEDIUM STANDARD

DESIGNED BY:
U.S. ARMY CORPS OF ENGINEERS
Mobile District
109 SAINT JOSEPH STREET
MOBILE AL 36602

DEPARTMENT OF THE ARMY
FACILITIES STANDARDIZATION PROGRAM
AVN-COS MEDIUM STANDARD DESIGN AIRCRAFT MAINTENANCE HANGAR

NOTIONAL FLOOR PLAN - L1 AREA H

SHEET ID
SD111H

GENERAL NOTES

1. ENLARGED SHEETS ILLUSTRATE OPTION 2.
2. REFER TO STANDARD DESIGN NARRATIVE FOR ADDITIONAL MANDATORY REQUIREMENTS.
3. REFER TO FURNISHINGS AND EQUIPMENT SCHEDULE ON SHEETS SD605 FOR EQUIPMENT NOMENCLATURE AND ACQUISITION / INSTALLATION REQUIREMENTS.
4. REFER TO SHEET SD604 FOR NOTIONAL TOILET ACCESSORIES REQUIREMENTS.
5. REFER TO SHEET SD604 FOR NOTIONAL ROOM FINISH SCHEDULE AND MATERIALS.

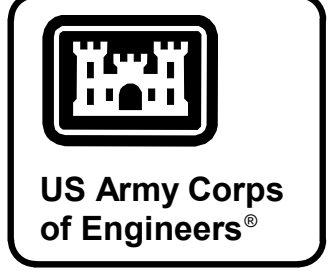

MARK	DESCRIPTION	DATE

SHEET NOTES

- 01 LINE OF WALL-SUPPORTED CANOPY OVERHEAD
- 03 UTILITY PEDESTAL
- 04 EMERGENCY SHOWER / EYEWASH w/ FLOOR DRAIN
- 06 10 TON BRIDGE CRANE. DASHED CROSSING LINES INDICATES EXTENTS OF COVERAGE.
- 07 2 TON BRIDGE CRANE
- 08 WIRE MESH PARTITION SECURITY CAGE. EXTEND PARTITION TO DECK ABOVE OR PROVIDE WIRE MESH OVERHEAD CLOSURE @ 10'-0"
- 09 WIRE MESH PARTITION SECURITY CAGE. EXTEND PARTITION TO STRUCTURE ABOVE
- 10 AIRCRAFT POSITIONING MARKINGS
- 11 CONTINUOUS TRENCH DRAIN, DISCHARGE THROUGH OIL WATER SEPARATOR SYSTEM
- 12 AIRCRAFT MODULE DIVISION MARKINGS
- 13 5 FOOT SAFETY ZONE MARKINGS
- 14 5 FOOT STRUCTURAL ZONE. GRAPHICS INDICATE REQUIRED CLEAR SPACE. NO MARKINGS REQUIRED.
- 15 SKYLIGHT
- 16 FOLDING PARTITION
- 17 TRIPLE STACKED 30" x 30" x 30" DOUBLE SIDED EVIDENCE LOCKERS
- 18 EMERGENCY EYEWASH w/ FLOOR DRAIN
- 19 CURTAIN TRACK AND CURTAIN
- 20 SHOWER CURTAIN AND CURTAIN TRACK
- 21 SINGLE COMPARTMENT SS SERVICE SINK w/ SIDE DRAINBOARD
- 22 DOUBLE COMPARTMENT SS SERVICE SINK w/ SIDE DRAINBOARD
- 23 2-TIER SS CLOTHES RODS & SUPPORTS. BOTTOM TIER ROD REMOVABLE IN 48" SECTIONS.
- 24 OVERHEAD HOOK @ 4" BELOW CEILING LINE. CAPACITY 500#
- 25 NOTIONAL CROSS BRACING AREA. CONFIGURE CROSS BRACING TO AVOID CONFLICTS WITH REQUIRED OPENINGS, UTILITIES, ETC.
- 26 THIS DOOR TO BE EQUIPPED WITH DELAY EGRESS ALARM. HARDWARE ON EGRESS SIDE ONLY.
- 27 CENTRAL ISSUE COUNTER: CONFIRM REQUIREMENT WITH UNIT.

KEY PLAN

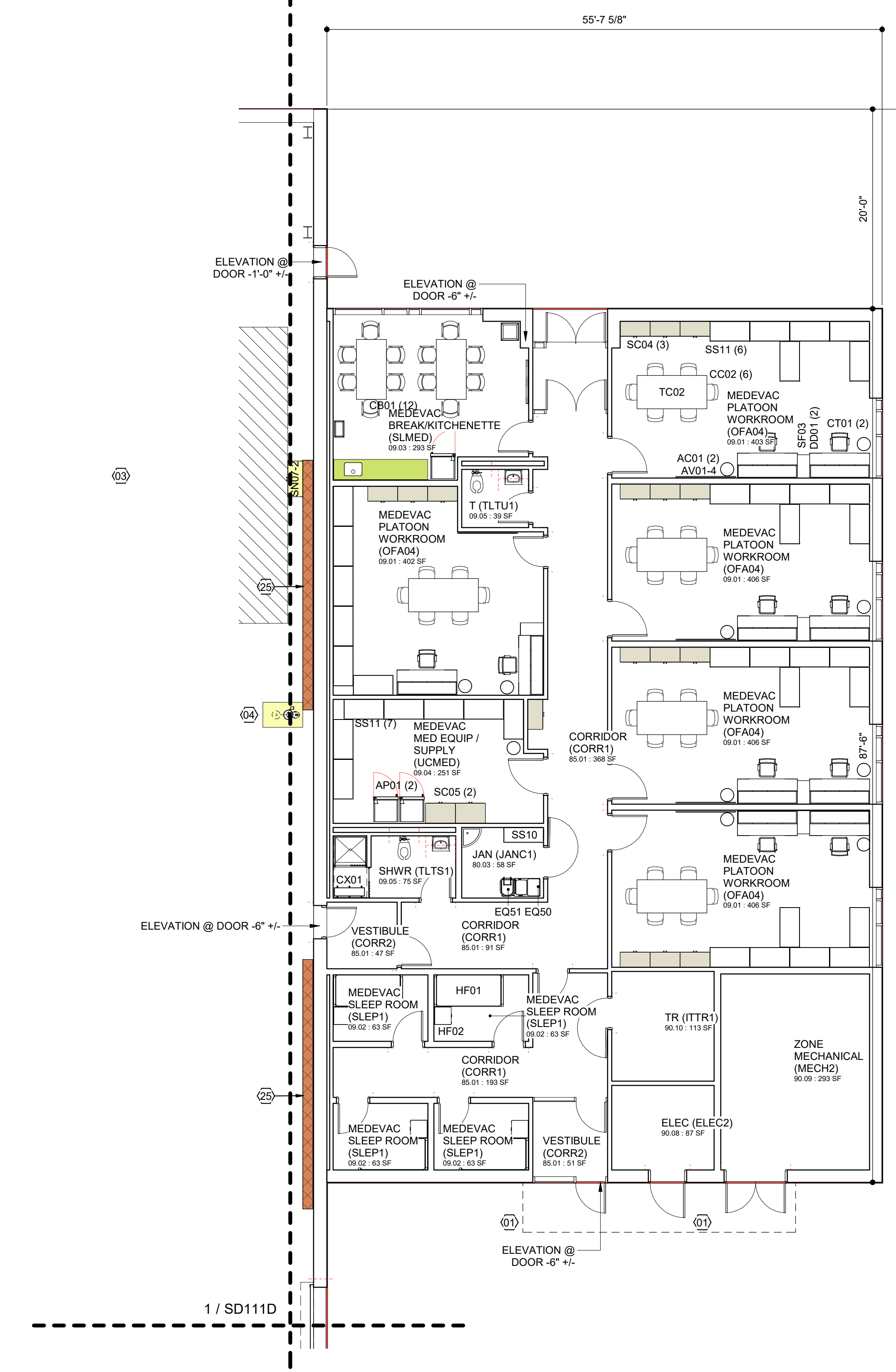
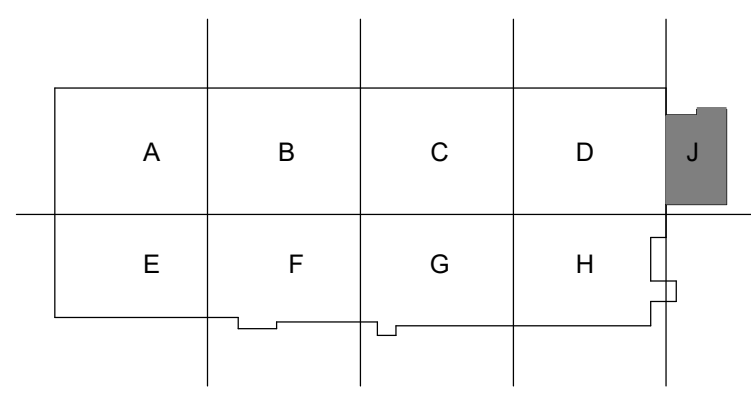

1 NOTIONAL FLOOR PLAN - L1 AREA J
1/8" = 1'-0"

DESIGNED BY: BUSH	ISSUE DATE: JUNE 2024	FILE NAME: AVN-COS FY21 MEDIUM STANDARD
DRAWN BY: BUSH	CONTRACT NO. NO. 1 W91328-XX-X-XXXX	ANSI D
CHECKED BY: BUSH	PROJECT NO. NO. 1 W91328-XX-X-XXXX	DESIGN
SUBMITTED BY: BUSH	PROJECT NUMBER: 	
U.S. ARMY CORPS OF ENGINEERS Mobile District 109 SAINT JOSEPH STREET MOBILE AL 36602		

DEPARTMENT OF THE ARMY
FACILITIES STANDARDIZATION PROGRAM
AVN-COS MEDIUM STANDARD DESIGN AIRCRAFT MAINTENANCE HANGAR
NOTIONAL FLOOR PLAN - L1 AREA J

SHEET ID
SD111J

GENERAL NOTES

- ENLARGED SHEETS ILLUSTRATE OPTION 2.
- REFER TO STANDARD DESIGN NARRATIVE FOR ADDITIONAL MANDATORY REQUIREMENTS.
- REFER TO FURNISHINGS AND EQUIPMENT SCHEDULE ON SHEETS SD605 FOR EQUIPMENT NOMENCLATURE AND ACQUISITION / INSTALLATION REQUIREMENTS.
- REFER TO SHEET SD604 FOR NOTIONAL TOILET ACCESSORIES REQUIREMENTS.
- REFER TO SHEET SD604 FOR NOTIONAL ROOM FINISH SCHEDULE AND MATERIALS.

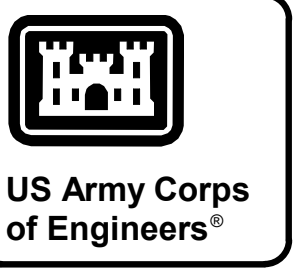

MARK	DESCRIPTION	DATE

SHEET NOTES

- LINE OF WALL-SUPPORTED CANOPY OVERHEAD
- UTILITY PEDESTAL
- EMERGENCY SHOWER / EYEWASH w/ FLOOR DRAIN
- 10 TON BRIDGE CRANE. DASHED CROSSING LINES INDICATES EXTENTS OF COVERAGE.
- 2 TON BRIDGE CRANE
- WIRE MESH PARTITION SECURITY CAGE. EXTEND PARTITION TO DECK ABOVE OR PROVIDE WIRE MESH OVERHEAD CLOSURE @ 10'-0"
- WIRE MESH PARTITION SECURITY CAGE. EXTEND PARTITION TO STRUCTURE ABOVE
- AIRCRAFT POSITIONING MARKINGS
- CONTINUOUS TRENCH DRAIN, DISCHARGE THROUGH OIL WATER SEPARATOR SYSTEM
- AIRCRAFT MODULE DIVISION MARKINGS
- 5 FOOT SAFETY ZONE MARKINGS
- 5 FOOT STRUCTURAL ZONE. GRAPHICS INDICATE REQUIRED CLEAR SPACE; NO MARKINGS REQUIRED.
- SKYLIGHT
- FOLDING PARTITION
- TRIPLE STACKED 30" x 30" x 30" DOUBLE SIDED EVIDENCE LOCKERS
- EMERGENCY EYEWASH w/ FLOOR DRAIN
- CURTAIN TRACK AND CURTAIN
- SHOWER CURTAIN AND CURTAIN TRACK
- SINGLE COMPARTMENT SS SERVICE SINK w/ SIDE DRAINBOARD
- DOUBLE COMPARTMENT SS SERVICE SINK w/ SIDE DRAINBOARD
- 2-TIER SS CLOTHES RODS & SUPPORTS. BOTTOM TIER ROD REMOVABLE IN 48" SECTIONS.
- OVERHEAD HOOK @ 4" BELOW CEILING LINE. CAPACITY 500#
- NOTIONAL CROSS BRACING AREA. CONFIGURE CROSS BRACING TO AVOID CONFLICTS WITH REQUIRED OPENINGS, UTILITIES, ETC.
- THIS DOOR TO BE EQUIPPED WITH DELAY EGRESS ALARM. HARDWARE ON EGRESS SIDE ONLY.
- CENTRAL ISSUE COUNTER: CONFIRM REQUIREMENT WITH UNIT.

DESIGNED BY: BUSH	ISSUE DATE: JUNE 2024	CONTRACT NO. NO.:	FILE NAME:
DRAWN BY: BUSH	CONTRACT NO. XX-XXXX	PROJECT NO.:	AVN-COS FY21 MEDIUM STANDARD
CHECKED BY: BUSH	PROJECT NO. XX-XXXX	PROJECT #:	ANSI D
SUBMITTED BY: BUSH	PROJECT #:		DESIGN

U.S. ARMY CORPS OF ENGINEERS
Mobile District
109 SAINT JOSEPH STREET
MOBILE AL 36602

DEPARTMENT OF THE ARMY
FACILITIES STANDARDIZATION PROGRAM
AVN-COS MEDIUM STANDARD DESIGN AIRCRAFT MAINTENANCE HANGAR

NOTIONAL FLOOR PLAN - L2 AREA F

SHEET ID
SD112F

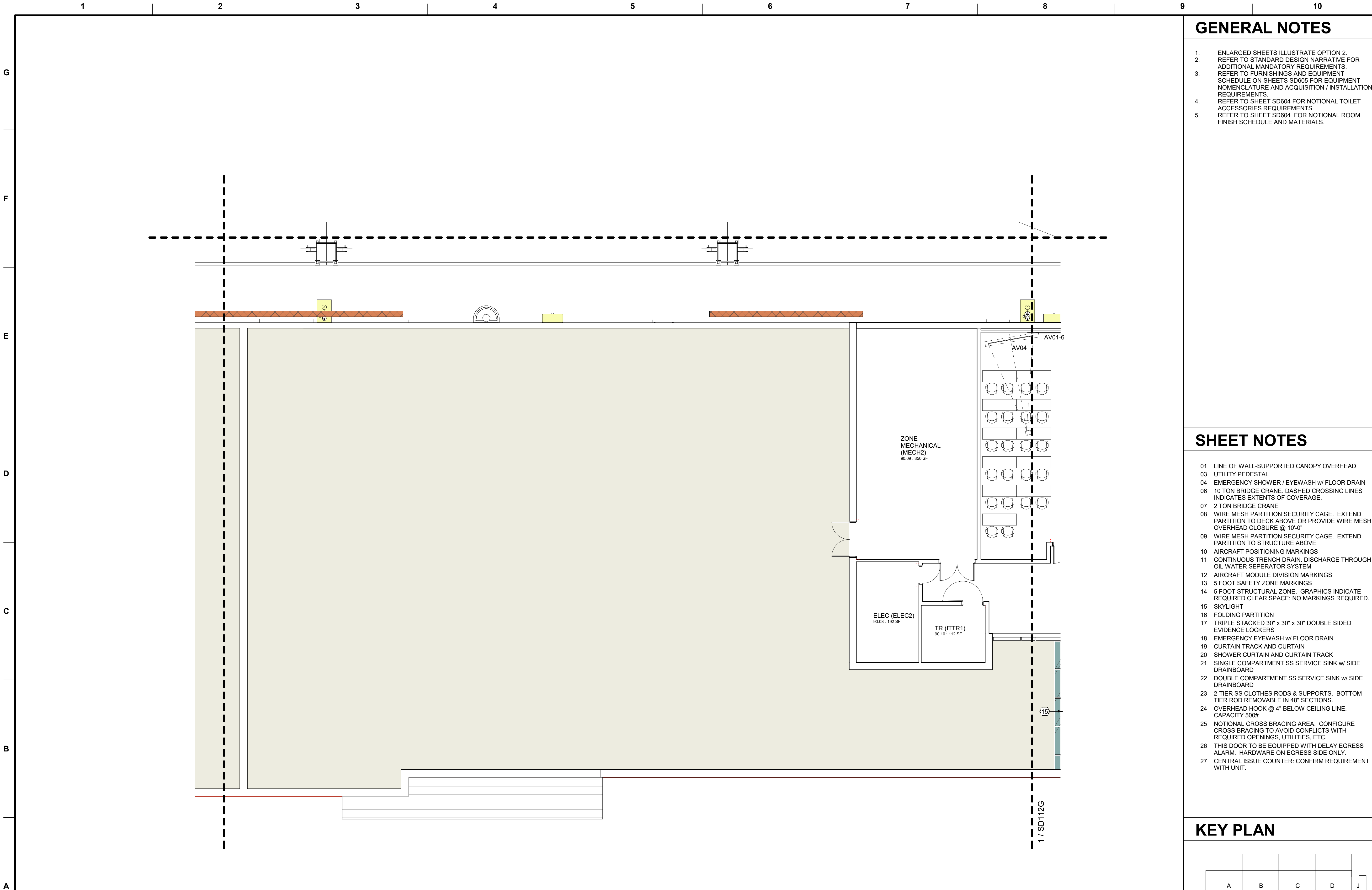

1 NOTIONAL FLOOR PLAN - L2 AREA F
1/8" = 1'-0"

KEY PLAN

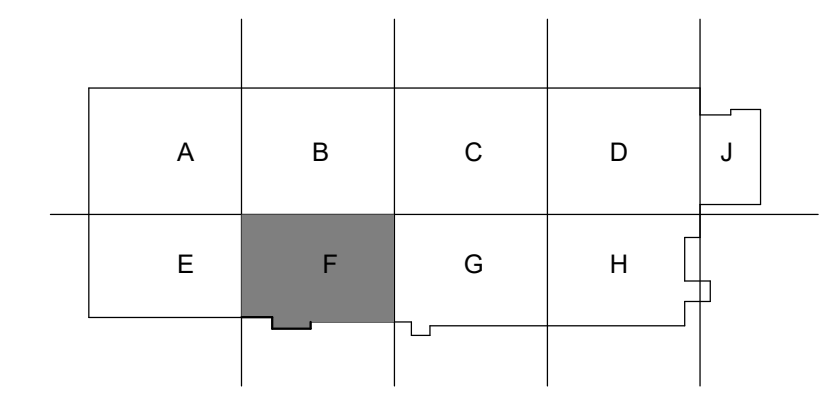

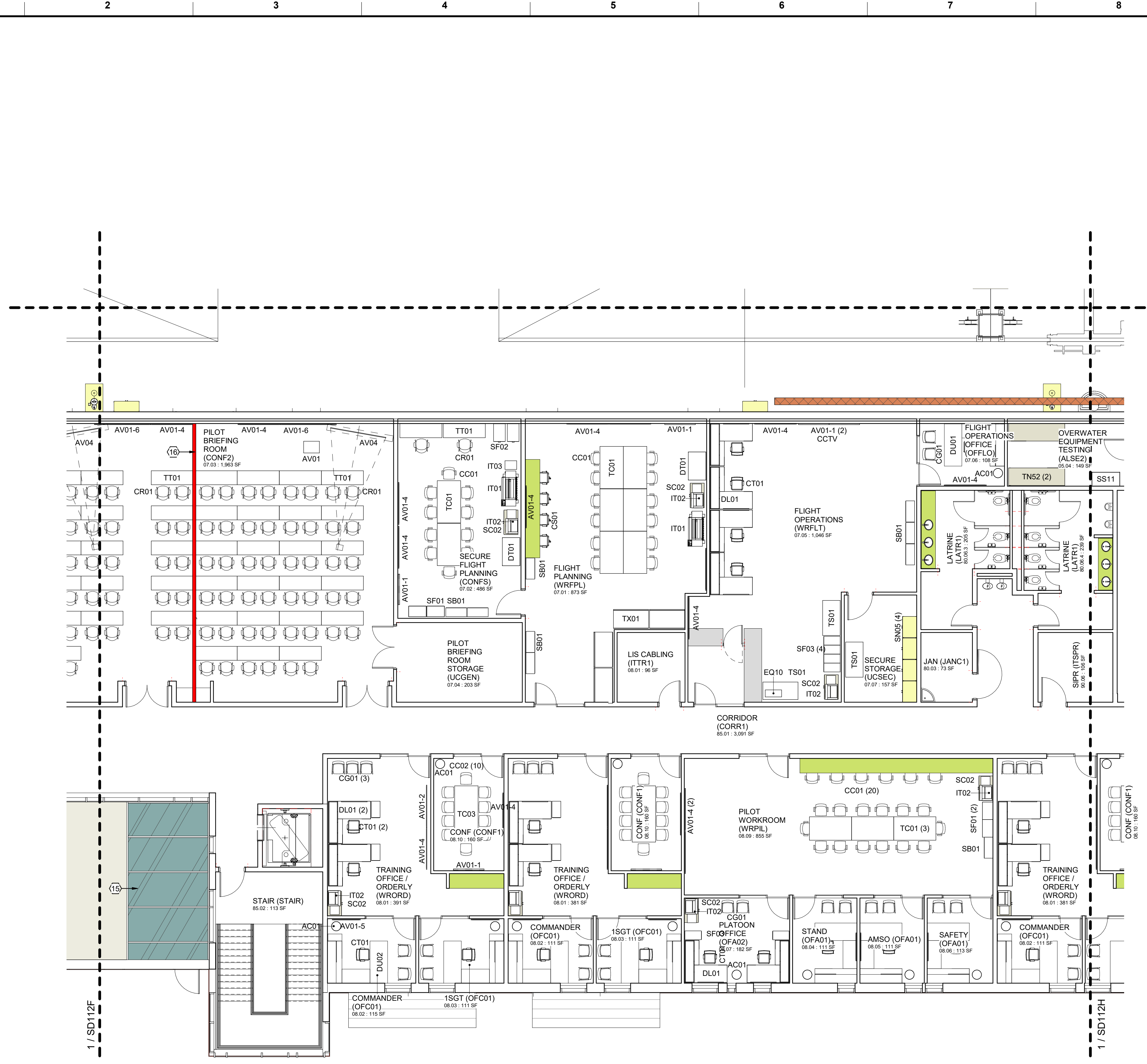

1 NOTIONAL FLOOR PLAN - L2 AREA G
 1/8" = 1'-0"

GENERAL NOTES

1. ENLARGED SHEETS ILLUSTRATE OPTION 2.
2. REFER TO STANDARD DESIGN NARRATIVE FOR ADDITIONAL MANDATORY REQUIREMENTS.
3. REFER TO FURNISHINGS AND EQUIPMENT SCHEDULE ON SHEETS SD605 FOR EQUIPMENT NOMENCLATURE AND ACQUISITION / INSTALLATION REQUIREMENTS.
4. REFER TO SHEET SD604 FOR NOTIONAL TOILET ACCESSORIES REQUIREMENTS.
5. REFER TO SHEET SD604 FOR NOTIONAL ROOM FINISH SCHEDULE AND MATERIALS.

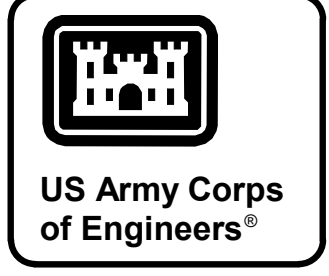

MARK	DESCRIPTION	DATE

SHEET NOTES

- 01 LINE OF WALL-SUPPORTED CANOPY OVERHEAD
- 03 UTILITY PEDESTAL
- 04 EMERGENCY SHOWER / EYEWASH w/ FLOOR DRAIN
- 06 10 TON BRIDGE CRANE. DASHED CROSSING LINES INDICATES EXTENTS OF COVERAGE.
- 07 2 TON BRIDGE CRANE
- 08 WIRE MESH PARTITION SECURITY CAGE. EXTEND PARTITION TO DECK ABOVE OR PROVIDE WIRE MESH OVERHEAD CLOSURE @ 10'-0"
- 09 WIRE MESH PARTITION SECURITY CAGE. EXTEND PARTITION TO STRUCTURE ABOVE
- 10 AIRCRAFT POSITIONING MARKINGS
- 11 CONTINUOUS TRENCH DRAIN, DISCHARGE THROUGH OIL WATER SEPARATOR SYSTEM
- 12 AIRCRAFT MODULE DIVISION MARKINGS
- 13 5 FOOT SAFETY ZONE MARKINGS
- 14 5 FOOT STRUCTURAL ZONE. GRAPHICS INDICATE REQUIRED CLEAR SPACE; NO MARKINGS REQUIRED.
- 15 SKYLIGHT
- 16 FOLDING PARTITION
- 17 TRIPLE STACKED 30" x 30" x 30" DOUBLE SIDED EVIDENCE LOCKERS
- 18 EMERGENCY EYEWASH w/ FLOOR DRAIN
- 19 CURTAIN TRACK AND CURTAIN
- 20 SHOWER CURTAIN AND CURTAIN TRACK
- 21 SINGLE COMPARTMENT SS SERVICE SINK w/ SIDE DRAINBOARD
- 22 DOUBLE COMPARTMENT SS SERVICE SINK w/ SIDE DRAINBOARD
- 23 2-TIER SS CLOTHES RODS & SUPPORTS. BOTTOM TIER ROD REMOVABLE IN 48" SECTIONS.
- 24 OVERHEAD HOOK @ 4" BELOW CEILING LINE. CAPACITY 500#
- 25 NOTIONAL CROSS BRACING AREA. CONFIGURE CROSS BRACING TO AVOID CONFLICTS WITH REQUIRED OPENINGS, UTILITIES, ETC.
- 26 THIS DOOR TO BE EQUIPPED WITH DELAY EGRESS ALARM. HARDWARE ON EGRESS SIDE ONLY.
- 27 CENTRAL ISSUE COUNTER: CONFIRM REQUIREMENT WITH UNIT.

KEY PLAN

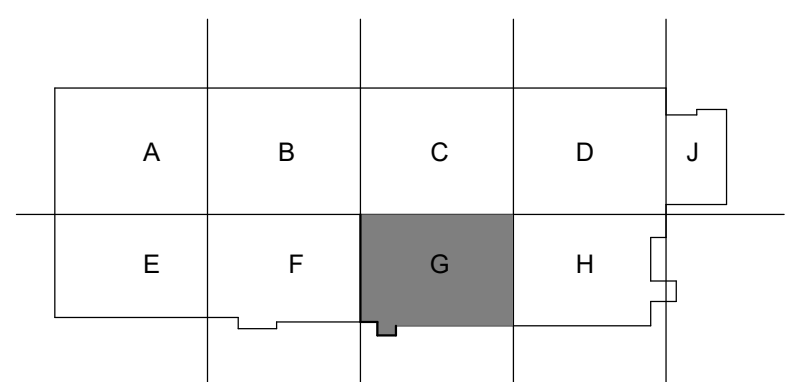

ISSUE DATE:	JUNE 2024
DESIGNED BY:	BUSH
DRAWN BY:	W11328-XX-XXXX
CHECKED BY:	BUSH
SUBMITTED BY:	W11328-XX-XXXX
SIZE:	ANSI D
FILE NAME:	AVN-COS F2 L MEDIUM STANDARD DESIGN
PROJECT #:	

U.S. ARMY CORPS OF ENGINEERS
 Mobile District
 109 SAINT JOSEPH STREET
 MOBILE AL 36602

DEPARTMENT OF THE ARMY
 FACILITIES STANDARDIZATION PROGRAM
 AVN-COS MEDIUM STANDARD DESIGN AIRCRAFT MAINTENANCE HANGAR

NOTIONAL FLOOR PLAN - L2 AREA G

SHEET ID
SD112G

G
F
E
D
C
B
A

NOTIONAL ACCESSORY GROUPS

MARK	USAGE	MIRRORS	PAPER TOWEL DISPENSE R	COMBINATION PAPER TOWEL DISPENSER AND TRASH RECEPTACLE	SOAP DISPENSE R	GRAB BARS	TOILET TISSUE DISPENSE R	COAT HOOK	MOP RACK	RECESSE D SOAP DISH	SHOWER GRAB BAR SET	SHOWER CURTAIN(S)	NOTES
TA-01	SINGLE FIXTURE TOILET ROOM	X		X	X		X	X					
TA-02	MULTI-FIXTURE TOILET ROOM	X		X	X	X	X	X					
TA-03	SINGLE OR MULTI-SHOWER ROOM							X		X	X	X	
TA-04	SPACES WITH HAND / SERVICE SINKS ONLY		X		X								
TA-05	JANITOR CLOSET		X		X				X				
TA-06	TOILET / SHOWER ROOM	X		X	X		X	X		X		X	

NOTIONAL WALL PROTECTION SETS

MARK	USAGE	CORNER GUARDS	WALL SHEETING	BUMPER GUARD	HANDRAIL GUARD	FRAME GUARD	DOOR EDGE	NOTES
WP-01	STORAGE ROOMS	X	X					HEAVY DUTY SHEETING
WP-02	JANITOR CLOSET		X					STAINLESS STEEL SHEETING 36 INCH HIGH ALL WALLS BEHIND MOP SINK
WP-03	CORRIDORS	X						
WP-04	SPACES WITH CHAIRS	X			X			

NOTIONAL ROOM FINISH SETS

MARK	USAGE	FLOOR	BASE	WALLS	ACCENT WALLS	CEILINGS	HORIZONTAL MILLWORK	VERTICAL MILLWOR K	MISC FINISHES	NOTES
F-01	MAINTENANCE BAY	RES5		P		EXP				
F-02	ADMINISTRATIVE WORKROOM	LVT	RB	P	P	AT	S	PLAM		
F-03	ADMINISTRATIVE OFFICE	CPT	RB	P	P	AT				
F-04	LIGHT DUTY WORKROOM	LVT	RB	P	P	AT	SS			HI-IMPACT GWB @ WALLS
F-05	CONFERENCE ROOMS	CPT	RB	P	P	AT				
F-06	CORRIDORS	PC	RB	P	P	AT				HI-IMPACT GWB @ WALLS
F-07	SHOP	RES3	RESB	P	P	EXP				HI-IMPACT GWB @ WALLS
F-08	BUILDING PRIMARY UTILITY SPACES	SC	RB	P		EXP				
F-09	BRANCH TELECOMM / ELECTRICAL CLOSETS	SC	RB	P		AT				
F-10	ELEVATOR	LVT	SS	PLAM	SS	ACR				REFER TO UFC 3-490-06 FOR ADDITIONAL REQUIREMENTS
F-11	JANITOR CLOSET	RES	RESB	P		AT				
F-12	LATRINE / SHOWER	PT	PTB	P	PT	AT / P	S			WATER RESISTANT GWB IN SHOWER AREAS w/ EPOXY PAINT
F-13	PPE LOCKER / ACCUMULATION POINT	RES	RESB	P	P	AT(SP)				
F-14	PPE TOILET / SHOWER	RES	RESB	P	P	P				GWB @ CLG
F-15	STAIR	PC	RB	P	P	AT			RRF, RFT @ STAIRS	
F-16	ARMS VAULT	PC		P	P	EXP				
F-17	WORKROOM	PC	RB	P	P	AT	SS			
F-18	ADMINISTRATIVE WORKROOM 2	CPT	RB	P	P	AT	S	PLAM		
F-19	ELECTRICAL / AVIONICS SHOP	SD	RB	P	P	AT				
F-20	ELECTRICAL / AVIONICS SHOP VAULT	SD		P		EXP				
F-21	COMPOSITE REPAIR SHOP	RES	RESB	P		AT(F)				
F-22	TECH SUPPLY WAREHOUSE	PC	RB	P		EXP				

CONCEPTUAL FINISH MATERIAL LEGEND:

- ACR: ACRYLIC CEILING PANELS
- AT: ACOUSTIC TILE CEILING
- AT(F): ACOUSTIC TILE CEILING w/ FIBERGLASS SUPPORT GRID
- AT(SP): SPECIALLY COATED GASKETED CEILING TILES
- CPT: CARPET TILE
- EXP: EXPOSED STRUCTURE, PAINTED
- LVT: LUXURY VINYL TILE
- P: PAINT
- PC: POLISHED CONCRETE
- PLAM: PLASTIC LAMINATE
- PT: PORCELEIN TILE
- PTB: PORCELEIN TILE BASE
- RB: RESILANT BASE
- RESn: RESINOUS EPOXY FLOORING, NUMBER n WHERE OCCURS INDICATES COATS PER UFC 4-211-01.
- RESB: RESINOUS EPOXY BASE INTEGRAL WITH FLOORING
- S: SOLID SURFACE
- SC: SEALED CONCRETE
- SD: STATIC DISSAPATIVE TILE FLOORING
- SS: STAINLESS STEEL

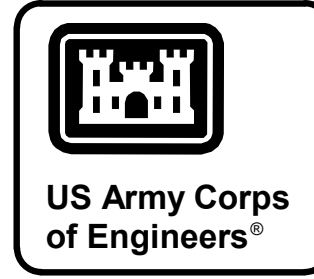

MARK	DESCRIPTION	DATE

DESIGNED BY: BUSH
 DRAWN BY: BUSH
 CHECKED BY: BUSH
 SUBMITTED BY: BUSH

ISSUE DATE: JUNE 2024
 CON NO.: W91328-XX-XXXX
 CONTRACT NO.: W91328-XX-XXXX
 PROJECT NUMBER: PROJECT #

FILE NAME: AVN-COS F21 MEDIUM STANDARD DESIGN

U.S. ARMY CORPS OF ENGINEERS
 Mobile District
 109 SAINT JOSEPH STREET
 MOBILE AL 36602

DEPARTMENT OF THE ARMY
 FACILITIES STANDARDIZATION PROGRAM
 AVN-COS MEDIUM STANDARD DESIGN AIRCRAFT MAINTENANCE HANGAR

SCHEDULES

SHEET ID
 SD604

G
F
E
D
C
B
A

FFE SCHEDULE		
MARK	FFE_ACQ / INS CODE	DESCRIPTION
ANCILLIARY		
	GFGI	TRASH RECEPTACLE, LARGE
AC01	GFGI	BASKET, WASTEPAPER
AC01-1	GFGI	CONTAINER, RECYCLING, LARGE
AC04	GFGI	BURN BOX
AC05	GFGI	55 GALLON DRUM w/ GASKETED CLAMPING RING LID
APPLIANCES		
AP01	GFGI	REFRIGERATOR, TOP FREEZER, 18 CF
AP01-1	GFGI	U/C REFRIGERATOR, 5CF
AP01-2	GFGI	U/C FREEZER, 5CF w/ 18" PEDESTAL STAND
AP01-3	GFGI	U/C REFRIGERATOR, 5CF w/ 18" PEDESTAL STAND
AV / VISUAL AIDS		
AV01	GFGI	AV LECTURN
AV01-1	GFGI	60 INCH TELEVISION, CFCI WALL BLOCKING AND MOUNT.
AV02	GFGI	PROJECTOR, MULTIMEDIA
AV04	CFCI	PROJECTION SCREEN, ELECTRIC OPERATION, 96" x 72"
CHAIRS		
CB01	GFGI	CHAIR, BREAKROOM, STACKABLE
CC01	GFGI	CHAIR, CONFERENCE w/ ARMS
CC02	GFGI	CHAIR, CONFERENCE w/o ARMS
CG01	GFGI	CHAIR, SIDE w/o ARMS
CR01	GFGI	CHAIR, ROLLING w/ ARMS (FOR TRAINING SPACES)
CS01	GFGI	STOOL, ADJUSTABLE HEIGHT w/ FOOT REST
CT01	GFGI	CHAIR, TASK w/ ARMS
CX01	GFGI	BENCH, LOCKER ROOM, PORTABLE
COMPUTERS / ELECTRONICS		
IT01	TFTI	MAP PLOTTER
IT02	TFTI	AIO DESKTOP PRINTER / SCANNER
IT03	TFTI	SHREDDER
DESKS		
DD01	GFGI	DESK, DOUBLE PEDESTAL w/ O/H STORAGE, PLASTIC LAMINATE WORKSURFACE
DL01	GFGI	DESK w/ SIDE RETURN, O/H STORAGE ABOVE RETURN - 72" X 72"
DT01	GFGI	DESK, COMPUTER, PLASTIC LAMINATE WORKSURFACE - 48" x 30"
DU01	GFGI	DESK, U-SHAPE w/ RETURN, O/H STORAGE, LATERAL FILE, PLASTIC LAMINATE WORKSURFACE - 102" x 72"
DJ02	GFGI	DESK, U-SHAPE w/ RETURN, O/H STORAGE, LATERAL FILE, PLASTIC LAMINATE WORKSURFACE, WARDROBE UNIT - 102" x 72"
EQUIPMENT		
EQ01	TFTI	10t PRESS, BENCH MOUNTED
EQ02	TFTI	BIT SHARPNER
EQ03	TFTI	28 INCH BOX AND PAN BREAK
EQ04	TFTI	DOWNDRAFT SANDING TABLE w/ INTERNAL FILTERS
EQ05	TFTI	DRILL PRESS, BENCH MOUNTED
EQ06	TFTI	GRINDING WHEEL, BENCH MOUNTED
EQ07	TFTI	WET / DRY HEPA VACUUM
EQ08	TFTI	SEWING MACHINE
EQ09	TFTI	PARTS WASH, 40G
EQ10	TFTI	RADIO CHARGING STATION
EQ11	TFTI	SOLDERING IRON
EQ12	TFTI	SHRINKER / STRETCHER
EQ13	TFTI	MATERIAL LIFT
EQ14	TFTI	TABLETOP PAINT STATION
EQ15	TFTI	ULTRASONIC CLEANER
EQ16	TFTI	UNIVERSAL TRAILER, AIRCRAFT COMPONENTS
EQ17	TFTI	VACUUM SEALER
EQ18	TFTI	VICE, BENCH MOUNTED
EQ19	TFTI	HOSE TEST STATION, BENCH TOP
EQ50	GFGI	CART, JANITORIAL
EQ51	GFGI	BUCKET, MOP, WITH WRINGER, 26 QUART
LOUNGE SEATING		
LC01	GFGI	LOUNGE LC CHAIR
SLEEPING QUARTERS		
HF01	GFGI	BED, NON-MEDICAL, SINGLE
HF02	GFGI	CABINET, BEDSIDE

FFE SCHEDULE		
MARK	FFE_ACQ / INS CODE	DESCRIPTION
STORAGE		
SB01	GFGI	BOOKCASE w/ 5 ADJUSTABLE SHELVES - 36" x 15" x 72"
SC01	GFGI	PRINTER CABINET w/ DOORS & PLASTIC LAMINATE TOP - 36" x 24" x 28"
SC02	GFGI	PRINTER CABINET w/ DOORS & PLASTIC LAMINATE TOP - 42" x 24" x 28"
SC04	GFGI	STORAGE CABINET w/ PERFORATED LOCKABLE DOORS - 36" x 18" x 72"
SC05	GFGI	STORAGE CABINET w/ LOCKABLE DOORS - 36" x 24" x 72"
SF01	GFGI	LATERAL FILE CABINET, 4 DRAWER
SF02	GFGI	FILE CABINET, 4 DRAWER VERTICAL
SF03	GFGI	FILE CABINET, 5 DRAWER VERTICAL
SL01	GFGI	STORAGE LOCKER, DOUBLE MESH DOORS - 24" x 24" x 72"
SL04	CFCI	LOCKER, PERSONAL, 2-TIER, STEEL w/ VENTED DOORS - 15" x 18"
SL05	CFCI	PASS-THROUGH EVIDENCE LOCKER w/ VENTED DOORS, 30 x30 x30
SN01	GFGI	BULK STORAGE SHELVING RACK w/ WIRE DECKING - 72" x 24" x 72"
SN02	GFGI	BULK STORAGE SHELVING RACK w/ WIRE DECKING - 72" x 24" x 96"
SN03	GFGI	BULK STORAGE SHELVING RACK w/ WIRE DECKING - 72" x 48" x 96"
SN05	GFGI	STORAGE CABINET, LOCKABLE w/ SHELVES FOR NVG STORAGE - 36" x 24" x 57"
SN06	GFGI	STORAGE CABINET, TOOL, LOCKABLE w/ SHELVING- 60" x 24" x 60"
SN07-1	GFGI	STORAGE CABINET, FLAMMABLE - 24" x 18" x 65"
SN07-2	GFGI	STORAGE CABINET, FLAMMABLE, 45 GAL - 43" x 18" x 65"
SN10	TFTI	STORAGE CABINET FOR BENCH STOCK - 30" x 28" x 59"
SN11	TFTI	CABINET, TOOLS w/ DRAWERS - 30" x 28" x 44"
SN14	GFGI	BULK STORAGE SHELVING RACK w/ WIRE DECKING - 96" x 48" x 96"
SN51	GFGI	STORAGE CABINET, LOCKABLE w/ SHELVES - 36" x 24" x 78"
SN52	GFGI	STORAGE CABINET w/ LOCKABLE DOORS - 60" x 24" x 60"
SN53	GFGI	STORAGE CABINET, TOOLS, LOCKABLE w/ SHELVES - 43" x 18" x 65"
SS10	GFGI	OPEN STEEL SHELVING UNIT w/ 6 ADJUSTABLE SHELVES - 48" x 18" x 73"
SS11	GFGI	OPEN STEEL SHELVING UNIT w/ 6 ADJUSTABLE SHELVES - 48" x 24" x 73"
SS12	GFGI	OPEN STEEL SHELVING UNIT w/ 6 ADJUSTABLE SHELVES - 48" x 24" x 85"
SX01	GFGI	STORAGE SX INDUSTRIAL SHELVING CAGED
SX02	GFGI	STORAGE RACK, TUBING, WALL MOUNTED - 192" x 6" x 72"
SX03	TFTI	RACKWEAPONS STORAGE SYSTEM RACK - 42" x 17" x 78"
SX04	TFTI	STORAGE RACK, SHEET METAL - 60" x 32" x 48"
SX06	GFGI	STORAGE SHELVING - PARTS MOBILE - 48" x 24" x 78"
SX07	TFTI	STORAGE RACK, COMPOSITE REEL - 72" x 36" x 96"
TABLES		
TB01	GFGI	TABLE, BREAK - 72" x 36" x 29"
TC01	GFGI	CONFERENCE TABLE - 72" x 40" x 29"
TC02	GFGI	CONFERENCE TABLE - 84" x 40" x 29"
TC03	GFGI	CONFERENCE TABLE - 96" x 40" x 29"
TN01	GFGI	WORK TABLE w/ STEEL FRAME, SS WORK SURFACE, ADJUSTABLE LEGS - 72" x 30" x 38"
TN02	GFGI	WORK TABLE w/ STEEL FRAME, SS WORK SURFACE, ADJUSTABLE LEGS w/ CASTERS - 96" x 48" x 38"
TN03	GFGI	WORK TABLE w/ STEEL FRAME, SS WORK SURFACE w/ VINYL SELF-HEALING OVERLAY, ADJUSTABLE LEGS - 96" x 48" x 38"
TN04	GFGI	WORK TABLE w/ STEEL FRAME, SS WORK SURFACE, ADJUSTABLE LEGS w/ CASTERS - 96" x 36" x 38"
TN05	GFGI	WORK TABLE w/ STEEL FRAME, PLAM WORK SURFACE, ADJUSTABLE LEGS - 60" x 30" x 28"
TN07	GFGI	WORK TABLE w/ STEEL FRAME, SS WORK SURFACE, ADJUSTABLE LEGS - 96" x 30" x 38"
TN25	GFGI	WORKBENCH, METAL TOP w/ ESD COVER, 5 DRAWER UNIT L, 2 OH RISER SHELVES, ADJUSTABLE LEGS - 72" x 30" x 38"
TN50	GFGI	WORKBENCH, SS TOP, 1 OH RISER SHELF, ADJUSTABLE LEGS - 72" x 30" x 38"
TN52	GFGI	WORKBENCH, WOOD TOP, 4 DRAWER UNIT LEFT, ADJUSTABLE LEGS - 96" x 30" x 38"
TN53	GFGI	WORKBENCH, WOOD TOP, 4 DRAWER UNIT RIGHT, ADJUSTABLE LEGS - 96" x 30" x 38"
TN54	GFGI	WORKBENCH, WOOD TOP, 4 DRAWER UNIT LEFT, 1 OH RISER SHELF, ADJUSTABLE LEGS - 96" x 30" x 38"
TS01	GFGI	TABLE, SUPPORT w/ PLASTIC LAMINATE TOP - 60" x 30" x 28"
TT01	GFGI	TABLE, FOLDING / NESTING- 72" x 24" x 29"
TX01	GFGI	TABLE, MAP w/ TILTING TOP - 60" x 30" x 29"
VENDING		
VM01	GFGI	VENDING MACHINE, SNACKS
VM02	GFGI	VENDING MACHINE, DRINKS
VISUAL DISPLAY BOARDS		
AV01-2	GFGI	BULLETIN BOARD, 72" x 48"
AV01-3	GFGI	BULLETIN BOARD, 48" x 48"
AV01-4	GFGI	MARKER BOARD, 72" x 48"
AV01-5	GFGI	MARKER BOARD, 48" x 48"
AV01-6	GFGI	MARKER BOARD, 96" x 48"

FFE SCHEDULE LEGEND

FFE ACQUISITION AND INSTALLATION RESPONSIBILITY:
 CFCI CONTRACTOR FURNISHED, CONTRACTOR INSTALLED
 GFGI GOVERNMENT FURNISHED, GOVERNMENT INSTALLED
 TFTI TENANT FURNISHED, TENANT INSTALLED

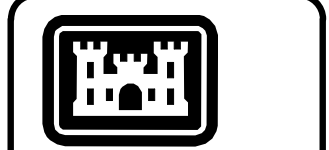

US Army Corps of Engineers®

MARK	DESCRIPTION	DATE

DESIGNED BY: BUSH
DRAWN BY: BUSH
CHECKED BY: BUSH
SUBMITTED BY: BUSH
SIZE: ANSI D
FILE NAME: AVN-COS FY21 MEDIUM STANDARD DESIGN
ISSUE DATE: JUNE 2024
CONTRACT NO.: W91328-XX-X-XXXX
PROJECT #: W91328-XX-X-XXXX

U.S. ARMY CORPS OF ENGINEERS
 Mobile District
 109 SAINT JOSEPH STREET
 MOBILE AL 36602

DEPARTMENT OF THE ARMY
 FACILITIES STANDARDIZATION PROGRAM
 AVN-COS MEDIUM STANDARD DESIGN AIRCRAFT MAINTENANCE HANGAR

EQUIPMENT SCHEDULES

SHEET ID
SD605

1 2 3 4 5 6 7 8 9 10

G
F
E
D
C
B
A

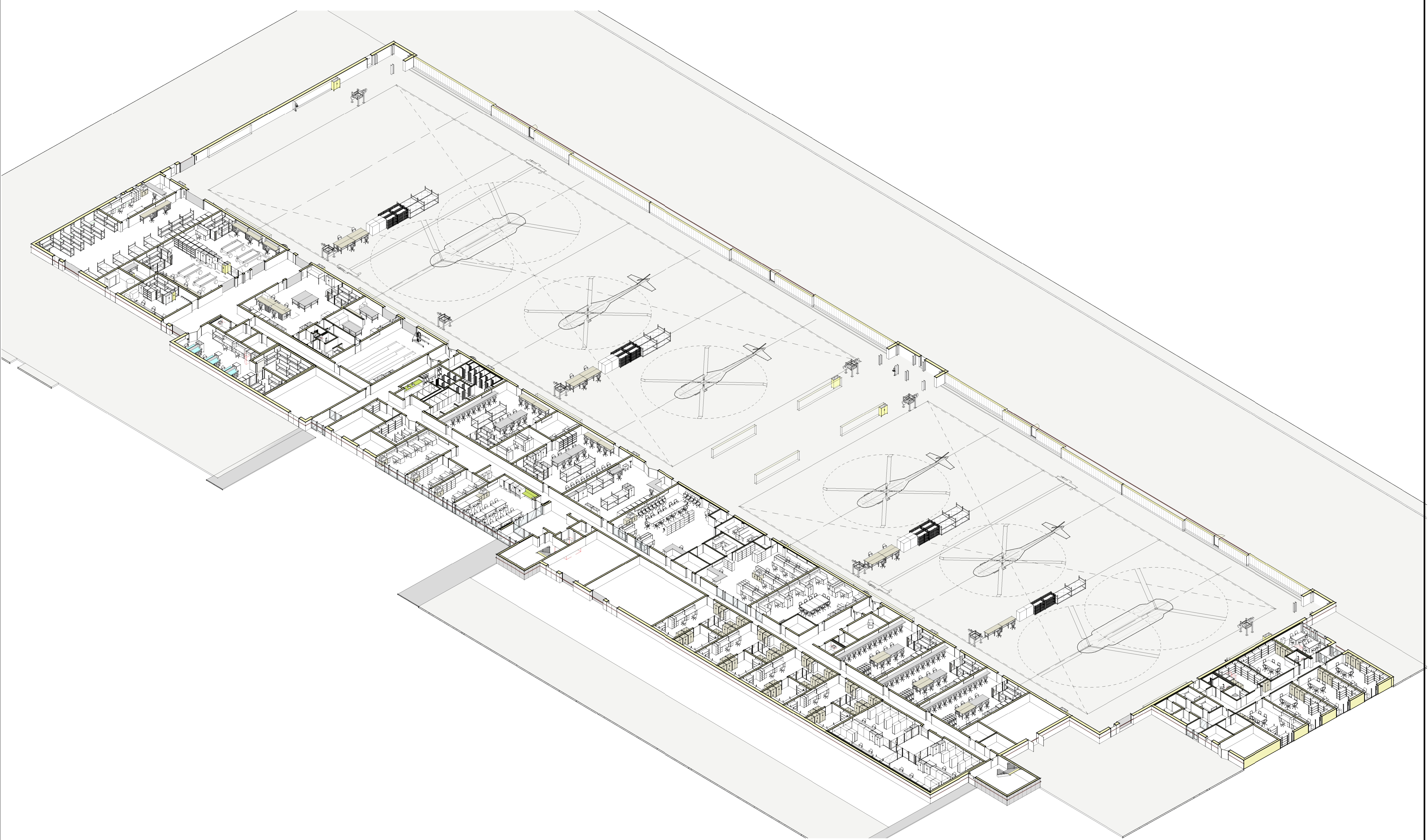

1 3D OVERVIEW - L1- GSAB w/ MEDEVAC

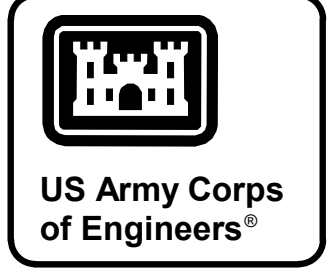

MARK	DESCRIPTION	DATE

DESIGNED BY: BUSH	ISSUE DATE: JUNE 2024
DRAWN BY: BUSH	CONTRACT NO. NO. 1 W91328-XX-X-XXXX
CHECKED BY: BUSH	CONTRACT NO. NO. 2 W91328-XX-X-XXXX
SUBMITTED BY: BUSH	PROJECT NUMBER: PROJECT #
ANSI D	FILE NAME: AVN-COS FY21 MEDIUM STANDARD DESIGN

U.S. ARMY CORPS OF ENGINEERS
Mobile District
109 SAINT JOSEPH STREET
MOBILE AL 36602

DEPARTMENT OF THE ARMY
FACILITIES STANDARDIZATION PROGRAM
AVN-COS MEDIUM STANDARD DESIGN AIRCRAFT MAINTENANCE HANGAR

3D VIEWS

SHEET ID
SD901

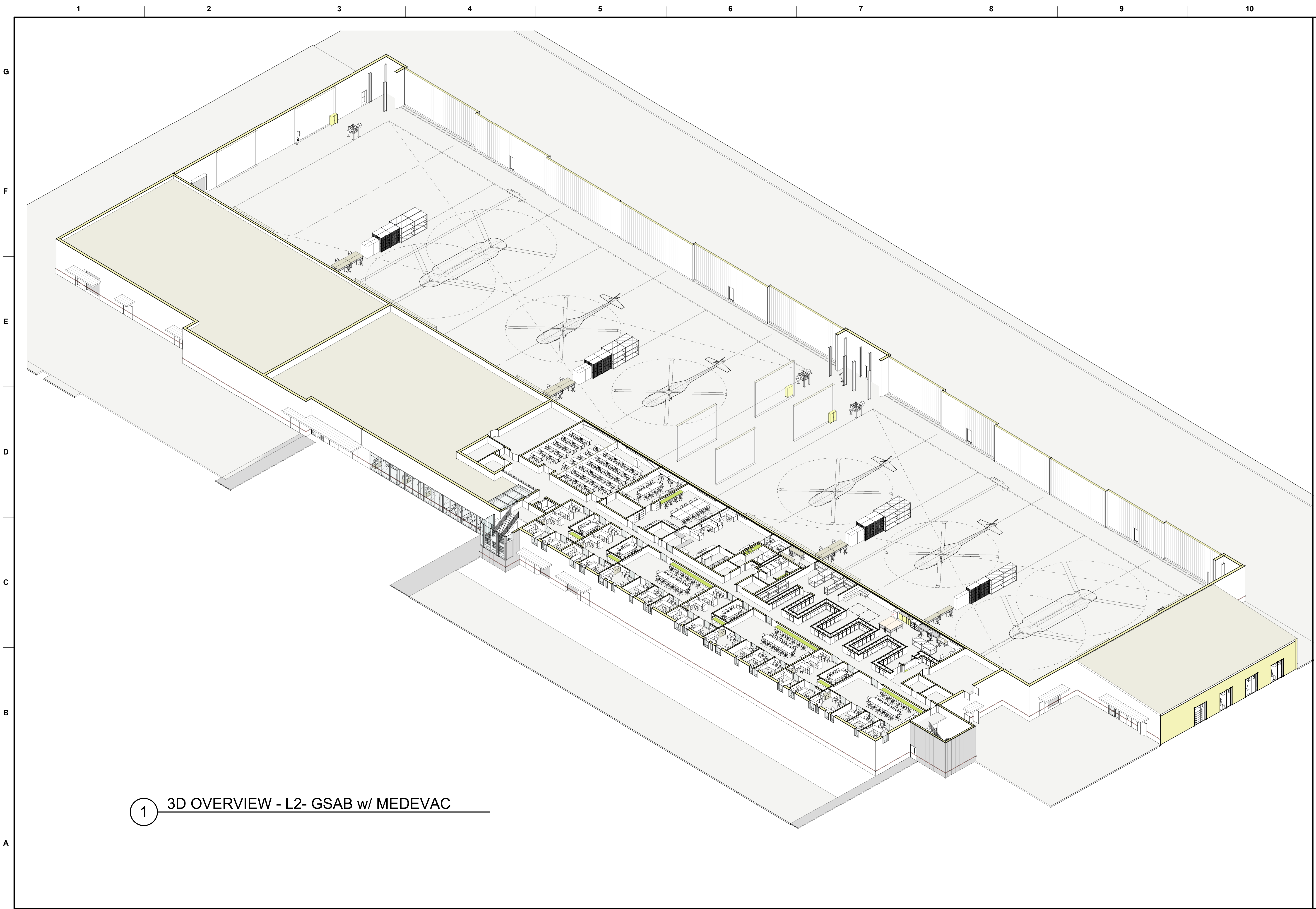

1 3D OVERVIEW - L2- GSAB w/ MEDEVAC

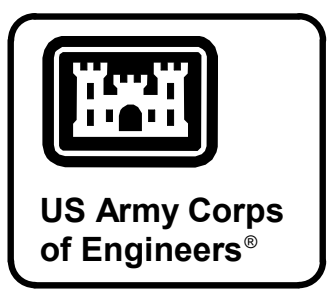

MARK	DESCRIPTION	DATE

DESIGNED BY: BUSH	ISSUE DATE: JUNE 2024
DRAWN BY: BUSH	CONTRACT NO. NO. 1 W91328-XX-X-XXXX
CHECKED BY: BUSH	CONTRACT NO. NO. 2 W91328-XX-X-XXXX
SUBMITTED BY: BUSH	PROJECT NUMBER: PROJECT #
ANSI D	FILE NAME: AVN-COS FY21 MEDIUM STANDARD
U.S. ARMY CORPS OF ENGINEERS Mobile District 109 SAINT JOSEPH STREET MOBILE AL 36602	DESIGN

DEPARTMENT OF THE ARMY
FACILITIES STANDARDIZATION PROGRAM
AVN-COS MEDIUM STANDARD DESIGN AIRCRAFT MAINTENANCE HANGAR
3D VIEWS

SHEET ID
SD902